

SIGNATURE

NORTH EAST

OFFICIALLY RATED THE NO.1 ESTATE AGENT IN THE NORTH EAST





 Birkdale, Whitley Bay NE25 9LY

Birkdale, Whitley Bay NE25 9LY

£125,000

Brand new to the sales market is this two-bedroom first-floor flat, presenting open-plan living. Situated on Birkdale, Whitley Bay, this excellent property is local to an array of useful amenities including supermarkets, schooling, and strong transport links. Additionally, the property is within a short commuting distance of the beautiful Whitley Bay Beach, for walks and exciting days out.

An entrance hallway welcomes us into the property and gives access to all rooms. First is the spacious open plan living and dining room, exhibiting neutral décor, and double French doors which draw in natural light and open to present a Juliet-style balcony. Connected via an archway is the kitchen, providing a range of fitted cabinets for storage.

Back through the hallway finds the bedrooms, both of which offer plenty of space. Completing the property is a three-piece family bathroom.

Externally, the property provides a designated private parking space and communal grounds to the rear.

Tenure: Freehold
Council Tax Band: B
Service Charge Applicable: £115.35 per month over 10 month



PLEASE NOTE THAT THE VENDOR HAS CERTIFIED THE PROPERTY INFORMATION AND IMAGES.

PROPERTY FLOORPLAN

Ground Floor

Approx. 49.3 sq. metres (530.2 sq. feet)

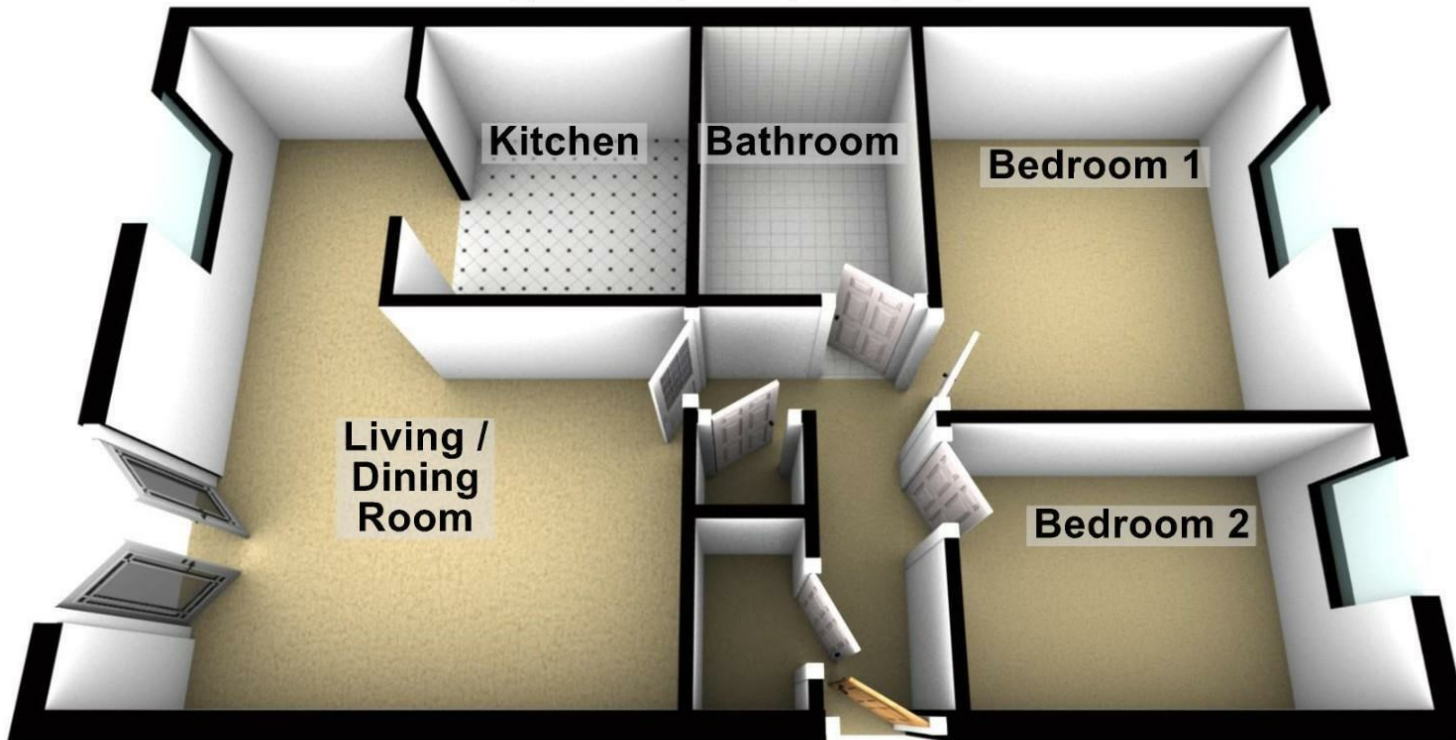

Total area: approx. 49.3 sq. metres (530.2 sq. feet)

Please be advised the floorplans are not drawn to scale and are to be used to give an idea of the layout of the property.
Plan produced using PlanUp.

Measurements:

Energy Efficiency Rating

	Current	Potential
<i>Very energy efficient - lower running costs</i>		
(92 plus) A		
(81-91) B	82	86
(69-80) C		
(55-68) D		
(39-54) E		
(21-38) F		
(1-20) G		
<i>Not energy efficient - higher running costs</i>		
England & Wales	EU Directive 2002/91/EC 	





More 5 Star Customer Reviews than any other Agent based in the North East on allAgents.co.uk



SALES

LETTINGS

FINANCE

LAW

WE COVER THE WHOLE OF THE NORTH EAST

Whitley Bay
0191 251 3344

Cramlington
01670 897 213

Tynemouth
0191 296 6689

Morpeth
01670 513 966

Ponteland
01661 820 082

Wallsend
0191 432 4151

Alnwick
01665 511 800

Heaton
0191 432 4275

Forest Hall
0191 266 9966

Other locations
0191 640 3523

Newcastle
0191 640 2284

Durham
0191 303 8252

Gosforth
0191 640 3523

Sunderland
0191 543 6390

Whickham
0191 432 5102

Gateshead
0191 432 4294

Jesmond
0191 281 1037

Killingworth
0191 640 3602

Ryton
0191 413 9845

Head Office &
Lettings
0191 253 4815

*Highest recommended 5-star reviews than any other Estate Agent based in the North East on allAgents.co.uk - The UK's Largest Customer Review Website for the Property Industry & Awarded Best Estate Agency 2018 & 2019 - North East England by SME News