

SIGNATURE

NORTH EAST

OFFICIALLY RATED THE NO.1 ESTATE AGENT IN THE NORTH EAST





 Church Lane, Bedlington NE22 5RT

Church Lane, Bedlington NE22 5RT

Asking Price
£410,000

Signature North East are delighted to welcome to the market this charming two-bedroom detached barn conversion, located just outside of Bedlington, Northumberland. This characterful property is ideally situated, offering a peaceful rural lifestyle with the benefit of nearby conveniences. The stunning Northumberland coastline is just a 10-minute drive away, while Bedlington town centre, offering a range of local amenities, is only five minutes by car. The property is also surrounded by picturesque countryside, including the popular Bedlington Country Park, perfect for scenic walks and outdoor pursuits.

Upon entering the home via the kitchen, you are greeted with an abundance of space provided by ample wall and base units, paired with generous worktop surfaces, ideal for meal preparation. The kitchen also benefits from integrated appliances, including a washing machine, fridge freezer, oven and microwave, and allows direct access to the outside. The bathroom is conveniently located just off the kitchen and features a shower, hand basin and W.C. Moving through to the spacious living room, you are welcomed by high ceilings, exposed beams, velux windows and elegant double doors that flood the space with natural light. The addition of a stylish log burner creates a warm and inviting atmosphere, while the room comfortably accommodates both lounge furnishings and a dining area.

Continuing on the ground floor, you will find a well-proportioned bedroom complete with fitted cupboards, currently used as a nursery but suitable for various needs. Adjacent to this is a dressing room, equipped with fitted wardrobes and offering access to a loft room above, ideal for storage or additional space. Ascending to the first floor, the primary bedroom awaits, spacious enough to fit a double bed and extra furnishings, and further enhanced by the convenience of an en-suite bathroom.

Externally, the property boasts expansive green surroundings, perfect for enjoying the outdoors. A unique feature of this home is the roundhouse seating area, formerly a gin gang, offering a wonderful spot for relaxing or entertaining. The front of the property includes a private driveway, providing off-road parking for up to four vehicles, as well as a detached garage for further storage or parking needs.

This delightful home is a rare find and must be viewed to fully appreciate all it has to offer.



PLEASE NOTE THAT THE VENDOR HAS CERTIFIED THE PROPERTY INFORMATION AND IMAGES.

PROPERTY FLOORPLAN

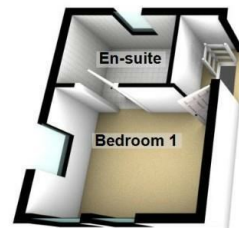
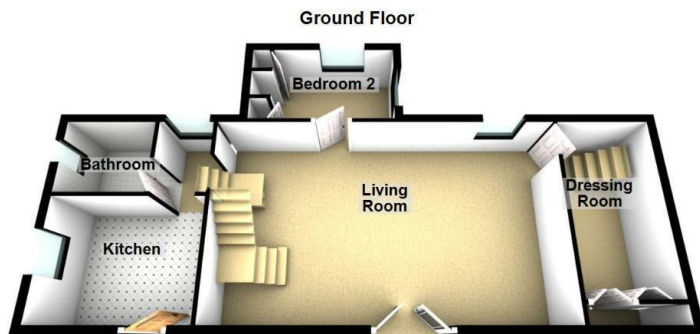

Total area: approx. 96.1 sq. metres (1034.5 sq. feet)

Measurements:

Living Room
15'1" x 25'8"

Kitchen
8'11" x 11'2"

Bedroom One
8'11" x 11'2"

En-Suite
5'8" x 7'11"

Bedroom Two
6'2" x 11'5"

Dressing Room
13'3" x 6'9"

Loft Room
15'1" x 8'1"

Bathroom
5'7" x 6'8"

Energy Efficiency Rating

	Current	Potential
Very energy efficient - lower running costs		
(92 plus) A		86
(81-91) B		
(69-80) C		
(55-68) D		
(39-54) E	50	
(21-38) F		
(1-20) G		
Not energy efficient - higher running costs		
England & Wales	EU Directive 2002/91/EC	





More 5 Star Customer Reviews than any other Agent based in the North East on allAgents.co.uk



SALES

LETTINGS

FINANCE

LAW

WE COVER THE WHOLE OF THE NORTH EAST

Whitley Bay
0191 251 3344

Cramlington
01670 897 213

Tynemouth
0191 296 6689

Morpeth
01670 513 966

Ponteland
01661 820 082

Wallsend
0191 432 4151

Alnwick
01665 511 800

Heaton
0191 432 4275

Forest Hall
0191 266 9966

Other locations
0191 640 3523

Newcastle
0191 640 2284

Durham
0191 303 8252

Gosforth
0191 640 3523

Sunderland
0191 543 6390

Whickham
0191 432 5102

Gateshead
0191 432 4294

Jesmond
0191 281 1037

Killingworth
0191 640 3602

Ryton
0191 413 9845

Head Office &
Lettings
0191 253 4815

*Highest recommended 5-star reviews than any other Estate Agent based in the North East on allAgents.co.uk - The UK's Largest Customer Review Website for the Property Industry & Awarded Best Estate Agency 2018 & 2019 - North East England by SME News