

SIGNATURE

NORTH EAST

OFFICIALLY RATED THE NO.1 ESTATE AGENT IN THE NORTH EAST





 Bamburgh Drive, Morpeth NE61 6TT

Bamburgh Drive, Morpeth NE61 6TT

Asking Price
£159,950

Signature North East welcomes you to this charming freehold two-bedroom semi-detached home with no upper chain which is situated in the popular village of Pegswood, Morpeth. This delightful property boasts stylish engineered hardwood flooring and offers the perfect blend of comfort and convenience. Enjoying a superb location ideal for village living, residents will find an array of local schools, shops, and eateries all within easy reach.

Upon entering the home, you are greeted by a central hallway which leads into a spacious open plan living/dining room with under stairs cupboard. It is flooded with natural light from two large, parallel windows and offers ample room for your desired furnishings. The kitchen is both stylish and functional, featuring a wide range of attractive white gloss wall and base units, sleek worktops, and a full range of integrated appliances including an oven with hob, fridge/freezer, dishwasher and white Rangemaster ceramic Belfast style sink and stainless steel extractor hood. An exterior door leads to the rear decked patio area and enclosed garden. The home is further enhanced by the addition of a modern combi boiler, ensuring efficient heating throughout.

Ascending to the first floor you will find two bedrooms, the main bedroom includes double fitted wardrobes and is generously sized and comfortably accommodating a double bed along with additional furnishings. There is access to the loft which is fully boarded for additional storage. The second bedroom has a built-in wardrobe and can accommodate a double bed. Also on the upper level is a well-appointed family bathroom with travertine tiling and heated chrome ladder towel rail. It is fitted with a P-shaped bathtub with glass screen, overhead shower, vanity unit with storage and a lighted mirror, and W.C., The stairs, landing and bedrooms benefit from neutral fitted carpeting throughout. The upstairs landing also benefits from a large window and has two large integrated cupboards completing everything needed for modern family living.

Externally, this lovely home boasts an enclosed rear fenced good-sized garden laid mainly to lawn, with both decking and patio areas that are ideal for outdoor seating and entertaining. There is gated side access leading to the front of the property with a large driveway which provides off-street parking for several vehicles. The property benefits from an attached garage which also has access from the rear garden. This is a fantastic opportunity for a range of buyers to settle into a well-maintained and ideally located home.



PLEASE NOTE THAT THE VENDOR HAS CERTIFIED THE PROPERTY INFORMATION AND IMAGES.

PROPERTY FLOORPLAN

Ground Floor

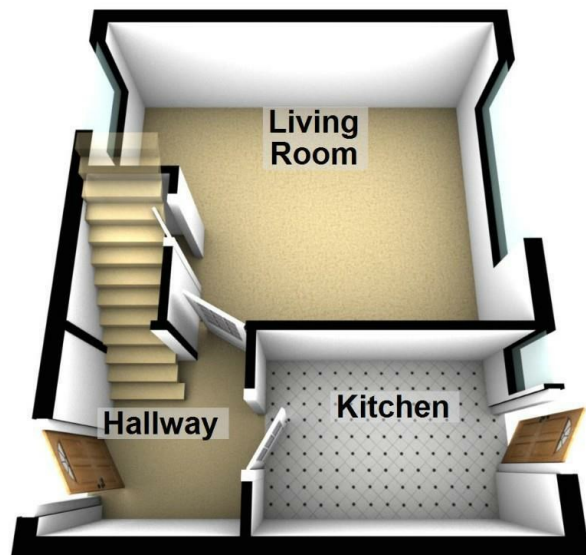

First Floor

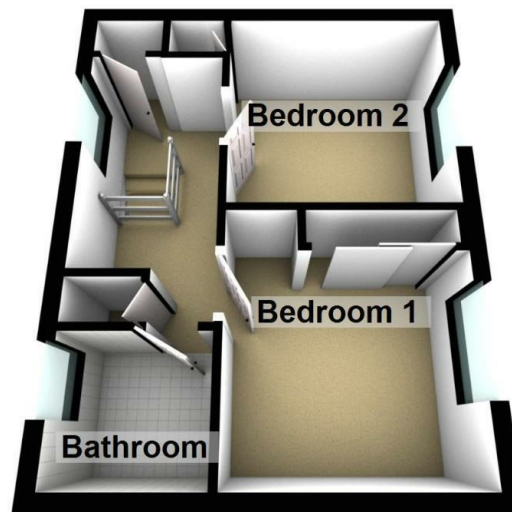

Measurements:

Bathroom
5'0" x 5'6"

Bedroom One
10'2" x 9'0"

Bedroom Two
8'8" x 9'1"

Living Room
12'6" x 15'3"

Kitchen
9'3" x 6'3"

Energy Efficiency Rating

	Current	Potential
Very energy efficient - lower running costs		
(92 plus) A		87
(81-91) B		
(69-80) C	71	
(55-68) D		
(39-54) E		
(21-38) F		
(1-20) G		
Not energy efficient - higher running costs		
England & Wales		EU Directive 2002/91/EC 





More 5 Star Customer Reviews than any other Agent based in the North East on allAgents.co.uk



SALES

LETTINGS

FINANCE

LAW

WE COVER THE WHOLE OF THE NORTH EAST

Whitley Bay
0191 251 3344

Cramlington
01670 897 213

Tynemouth
0191 296 6689

Morpeth
01670 513 966

Ponteland
01661 820 082

Wallsend
0191 432 4151

Alnwick
01665 511 800

Heaton
0191 432 4275

Forest Hall
0191 266 9966

Other locations
0191 640 3523

Newcastle
0191 640 2284

Durham
0191 303 8252

Gosforth
0191 640 3523

Sunderland
0191 543 6390

Whickham
0191 432 5102

Gateshead
0191 432 4294

Jesmond
0191 281 1037

Killingworth
0191 640 3602

Ryton
0191 413 9845

Head Office &
Lettings
0191 253 4815

*Highest recommended 5-star reviews than any other Estate Agent based in the North East on allAgents.co.uk - The UK's Largest Customer Review Website for the Property Industry & Awarded Best Estate Agency 2018 & 2019 - North East England by SME News