

# SIGNATURE

## NORTH EAST

OFFICIALLY RATED THE NO.1 ESTATE AGENT IN THE NORTH EAST





 Willow Way, Morpeth NE61 5BQ



# Willow Way, Morpeth NE61 5BQ

**Asking Price  
£220,000**

Signature North East warmly welcomes you to Willow Way, Ellington. This charming three-bedroom end terrace home is ideal for a growing family or anyone in need of extra space. The property is located in an area with a range of amenities that enhance the quality of life. Outdoor recreation is easily accessible, with nearby hiking trails, parks, and green spaces perfect for leisure activities and dog walkers. The River Lyne is close by, and Cresswell Beach is just 8 minutes away. Families will appreciate the selection of reputable schools in the vicinity, ensuring excellent educational options. Public transport and major road networks, including the A1 for north-south access and the A697 for connections to nearby towns, make this location convenient for commuting.

The home is spread over three levels, offering a functional layout for daily living. Upon entering, you are greeted by a spacious hallway leading to the kitchen/dining room, designed to accommodate busy lifestyles. The kitchen is fully equipped with modern wall and base units, an integrated hob, oven and fridge freezer, and a large window that fills the room with natural light. Adjacent to the kitchen is the living room, featuring a cosy fireplace and bifold doors that blends the indoor space with the outdoors. A ground-floor WC adds extra convenience.

On the first floor, you'll find two generously sized double bedrooms and a family bathroom complete with both a bathtub and shower, ideal for busy mornings. The master bedroom, located on the second floor, serves as a private retreat. It includes a dressing room, an en-suite bathroom, and a storage area, providing comfort and practicality.

The exterior of the property boasts a recently refurbished, low-maintenance garden with both patio and deck areas, perfect for enjoying outdoor living. A double driveway offers off-road parking for two cars, adding to the home's convenience.

Don't miss the opportunity to make this lovely house your own, call Signature North East today and book your viewing.

PLEASE NOTE THAT THE VENDOR HAS CERTIFIED THE PROPERTY INFORMATION AND IMAGES.

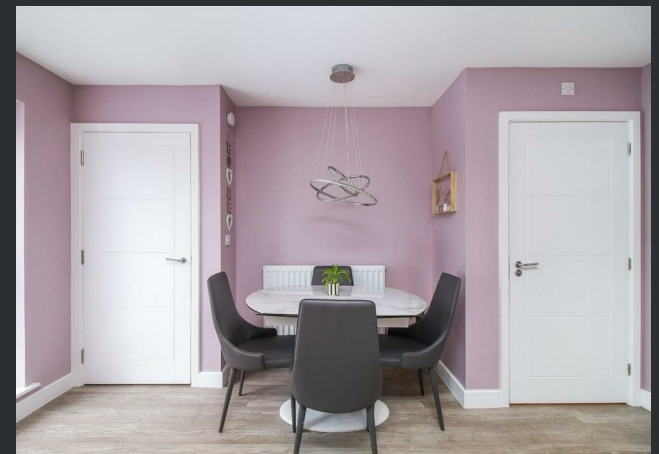

# PROPERTY FLOORPLAN

## Measurements:

Living Room  
14'7" x 12'1"

Kitchen / Dining Room  
13'10" x 11'3"

WC  
3'11" x 3'7"

Bedroom One  
14'7" x 14'1"

Dressing Room  
6'5" x 5'10"

En Suite  
7'2" x 5'10"

Bedroom Two  
14'7" x 9'1"

Bedroom Three  
10'2" x 7'10"

Bathroom  
7'10" x 6'5"

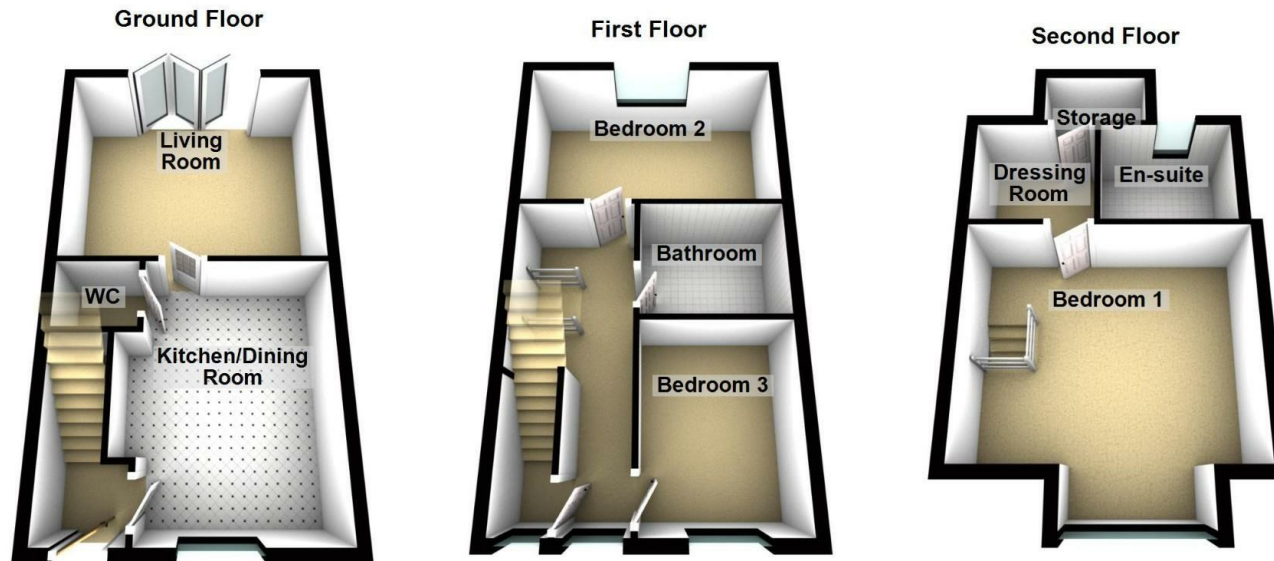

Please be advised the floorplans are not drawn to scale and are to be used to give an idea of the layout of the property.  
Plan produced using PlanUp.

## Energy Efficiency Rating

	Current	Potential
Very energy efficient - lower running costs		
(92 plus) <b>A</b>		<b>95</b>
(81-91) <b>B</b>	<b>85</b>	
(69-80) <b>C</b>		
(55-68) <b>D</b>		
(39-54) <b>E</b>		
(21-38) <b>F</b>		
(1-20) <b>G</b>		
Not energy efficient - higher running costs		
<b>England &amp; Wales</b> EU Directive 2002/91/EC 		









More 5 Star Customer Reviews than any other Agent based in the North East on [allAgents.co.uk](https://allAgents.co.uk)



**SALES**

**LETTINGS**

**FINANCE**

**LAW**

**WE COVER THE WHOLE OF THE NORTH EAST**

Whitley Bay  
0191 251 3344

Cramlington  
01670 897 213

Tynemouth  
0191 296 6689

Morpeth  
01670 513 966

Ponteland  
01661 820 082

Wallsend  
0191 432 4151

Alnwick  
01665 511 800

Heaton  
0191 432 4275

Forest Hall  
0191 266 9966

Other locations  
0191 640 3523

Newcastle  
0191 640 2284

Durham  
0191 303 8252

Gosforth  
0191 640 3523

Sunderland  
0191 543 6390

Whickham  
0191 432 5102

Gateshead  
0191 432 4294

Jesmond  
0191 281 1037

Killingworth  
0191 640 3602

Ryton  
0191 413 9845

Head Office &  
Lettings  
0191 253 4815

\*Highest recommended 5-star reviews than any other Estate Agent based in the North East on [allAgents.co.uk](https://allAgents.co.uk) - The UK's Largest Customer Review Website for the Property Industry & Awarded Best Estate Agency 2018 & 2019 - North East England by SME News