

SIGNATURE

NORTH EAST

OFFICIALLY RATED THE NO.1 ESTATE AGENT IN THE NORTH EAST





 John Dobson Drive, Morpeth NE61 3NA

John Dobson Drive, Morpeth NE61 3NA

£235,000

Located in the picturesque surroundings of Longhirst Village, Signature North East is proud to present this beautifully renovated and refurbished 2-bedroom apartment. Boasting generous rooms throughout, this property offers a perfect blend of modern living and countryside tranquility. Situated within close proximity to local restaurants and the renowned Longhirst Golf Club, residents can enjoy stunning countryside views while still having access to amenities.

Upon entering, a central hallway guides you to the main rooms of this charming home. The open-plan kitchen/dining/living room is the heart of the apartment, offering ample space for relaxation and entertainment. The kitchen features stylish flush glossed units, complemented by sleek granite countertops and integrated Bosch appliances, including an oven, induction hob, washing machine/tumble dryer, dishwasher and fridge freezer – perfect for modern living.

Continuing your journey, you'll find two generously sized bedrooms, both capable of accommodating double beds and additional furnishings. The master bedroom boasts fitted wardrobes, offering ample storage space. Completing the home is the recently installed bathroom, featuring a bathtub, walk-in shower, hand basin, and W.C., providing residents with comfort and convenience.

Externally, the property offers a large private garden and woodland area, providing a peaceful outdoor retreat. The grounds are gated, accessed either by IR remote control or passcode. Additionally, residents benefit from one allocated parking space with visitor parking available, ensuring convenience for both homeowners and guests alike. Don't miss the opportunity to make this stunning apartment your new home in the heart of Northumberland's countryside. Contact Signature North East today to arrange a viewing.



PROPERTY FLOORPLAN

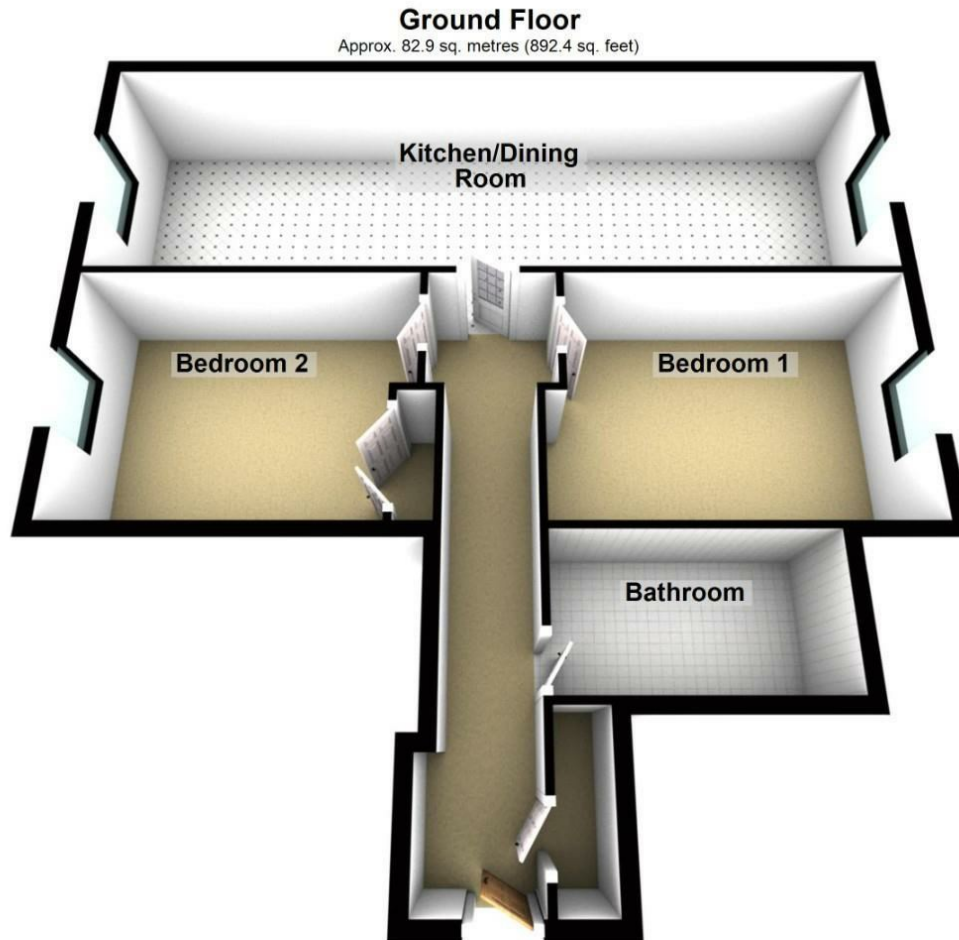

Total area: approx. 82.9 sq. metres (892.4 sq. feet)

Please be advised the floorplans are not drawn to scale and are to be used to give an idea of the layout of the property.
Plan produced using PlanUp.

Measurements:

Kitchen/Dining/living room
10'6" x 35'1"

Bedroom 1
10'9" x 15'0"

Bedroom 2
10'9" x 13'1"

Bathroom
10'11" x 6'0"

Energy Efficiency Rating

	Current	Potential
Very energy efficient - lower running costs		
(92 plus) A		
(81-91) B	83	83
(69-80) C		
(55-68) D		
(39-54) E		
(21-38) F		
(1-20) G		
Not energy efficient - higher running costs		

England & Wales

EU Directive
2002/91/EC







More 5 Star Customer Reviews than any other Agent based in the North East on allAgents.co.uk



SALES

LETTINGS

FINANCE

LAW

WE COVER THE WHOLE OF THE NORTH EAST

Whitley Bay
0191 251 3344

Cramlington
01670 897 213

Tynemouth
0191 296 6689

Morpeth
01670 513 966

Ponteland
01661 820 082

Wallsend
0191 432 4151

Alnwick
01665 511 800

Heaton
0191 432 4275

Forest Hall
0191 266 9966

Other locations
0191 640 3523

Newcastle
0191 640 2284

Durham
0191 303 8252

Gosforth
0191 640 3523

Sunderland
0191 543 6390

Whickham
0191 432 5102

Gateshead
0191 432 4294

Jesmond
0191 281 1037

Killingworth
0191 640 3602

Ryton
0191 413 9845

Head Office &
Lettings
0191 253 4815

*Highest recommended 5-star reviews than any other Estate Agent based in the North East on allAgents.co.uk - The UK's Largest Customer Review Website for the Property Industry & Awarded Best Estate Agency 2018 & 2019 - North East England by SME News