

# SIGNATURE

## NORTH EAST

OFFICIALLY RATED THE NO.1 ESTATE AGENT IN THE NORTH EAST





 George Fitzroy Court, Morpeth NE61 6FE



# George Fitzroy Court, Morpeth NE61 6FE

**50% Shared  
Ownership £100,000**

Welcome to George Fitzroy Court, St Mary Park, Morpeth, brought to you by Signature North East Estate Agents. Nestled in a quiet and highly sought-after area, this three bedroom townhouse, constructed in 2018, epitomizes modern living in a serene environment. Located in the picturesque estate of St Mary Park, residents enjoy the beauty of the surroundings while still being conveniently connected. With the A1 nearby, commuting to Newcastle is a breeze, and Morpeth train station is just a short 10-minute drive away.

Upon entering, you're greeted by a downstairs WC for convenience, leading into a spacious open-plan living room and kitchen area. The kitchen is equipped with modern amenities including an integrated oven, hob, fridge freezer, and washer/dryer, perfect for both everyday living and entertaining guests.

Boasting three bedrooms, including a master bedroom with its own en-suite bathroom, this property offers comfortable accommodation for families or professionals seeking a tranquil lifestyle. The further two bedrooms are generously sized, with one currently being used as a dressing room. The bathrooms are modern, with the family bathroom fitted with a bath and the en-suite with a shower.

For those who enjoy local amenities, there's no shortage here. The estate boasts its own restaurant, adding to the convenience and charm of the area.

The property itself is a haven of modernity and light, with natural decorating enhancing its contemporary appeal. A garage provides parking for one car, supplemented by a driveway for an additional vehicle. Additionally, the property includes a piece of land to the rear of the garage, adding further value and potential.

Don't miss the opportunity to make this stunning property your new home. Contact Signature North East today to arrange a viewing and experience the tranquility and convenience of George Fitzroy Court for yourself.



PLEASE NOTE THAT THE VENDOR HAS CERTIFIED THE PROPERTY INFORMATION AND IMAGES.

# PROPERTY FLOORPLAN

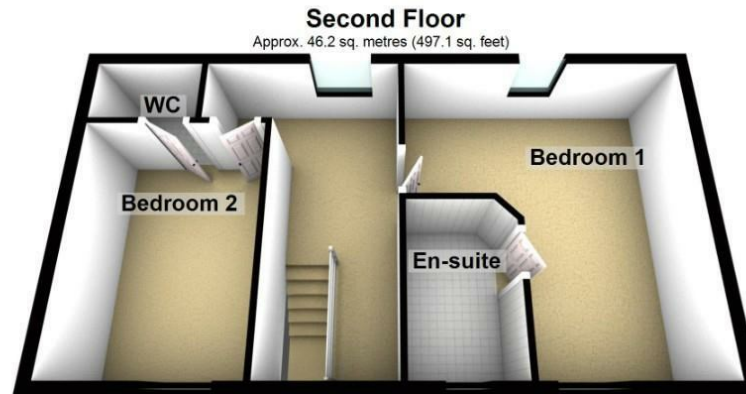
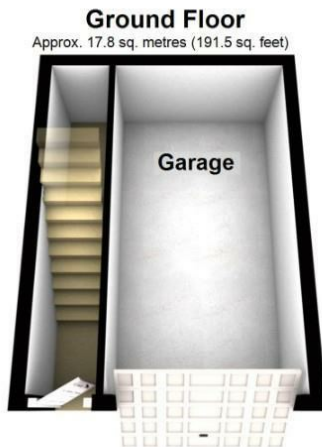
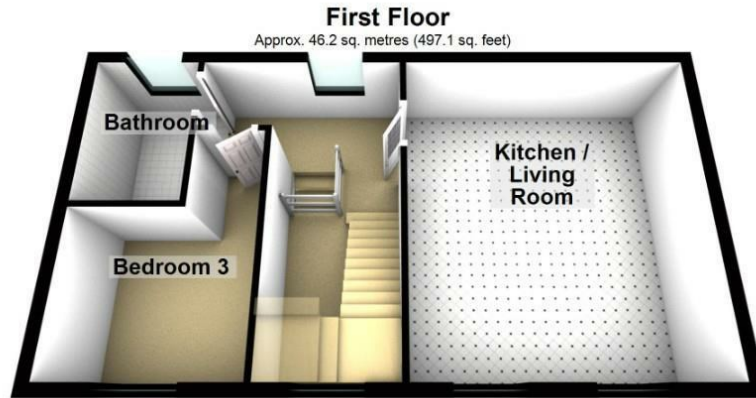

Total area: approx. 110.2 sq. metres (1185.7 sq. feet)

Please be advised the floorplans are not drawn to scale and are to be used to give an idea of the layout of the property.  
Plan produced using PlanUp.

## Measurements:

Kitchen / Living Room  
16'2" x 14'5"

Bedroom One  
16'3" x 14'5"

En Suite  
6'6" x 5'3"

Bedroom Two  
12'7" x 9'1"

WC  
5'5" x 3'2"

Bedroom Three  
12'1" x 9'1"

Bathroom  
7'10" x 5'3"

## Energy Efficiency Rating

|   | Current   | Potential               |
|---|-----------|-------------------------|
| Very energy efficient - lower running costs |           |                         |
| (92 plus) <b>A</b>                          |           | <b>91</b>               |
| (81-91) <b>B</b>                            | <b>80</b> |                         |
| (69-80) <b>C</b>                            |           |                         |
| (55-68) <b>D</b>                            |           |                         |
| (39-54) <b>E</b>                            |           |                         |
| (21-38) <b>F</b>                            |           |                         |
| (1-20) <b>G</b>                             |           |                         |
| Not energy efficient - higher running costs |           |                         |
| <b>England &amp; Wales</b>                  |           | EU Directive 2002/91/EC |









More 5 Star Customer Reviews than any other Agent based in the North East on allAgents.co.uk



**SALES**

**LETTINGS**

**FINANCE**

**LAW**

**WE COVER THE WHOLE OF THE NORTH EAST**

Whitley Bay  
0191 251 3344

Cramlington  
01670 897 213

Tynemouth  
0191 296 6689

Morpeth  
01670 513 966

Ponteland  
01661 820 082

Wallsend  
0191 432 4151

Alnwick  
01665 511 800

Heaton  
0191 432 4275

Forest Hall  
0191 266 9966

Other locations  
0191 640 3523

Newcastle  
0191 640 2284

Durham  
0191 303 8252

Gosforth  
0191 640 3523

Sunderland  
0191 543 6390

Whickham  
0191 432 5102

Gateshead  
0191 432 4294

Jesmond  
0191 281 1037

Killingworth  
0191 640 3602

Ryton  
0191 413 9845

Head Office &  
Lettings  
0191 253 4815

\*Highest recommended 5-star reviews than any other Estate Agent based in the North East on allAgents.co.uk - The UK's Largest Customer Review Website for the Property Industry & Awarded Best Estate Agency 2018 & 2019 - North East England by SME News