

SIGNATURE

NORTH EAST

OFFICIALLY RATED THE NO.1 ESTATE AGENT IN THE NORTH EAST





 , Morpeth NE61 3HX

/ Morpeth NE61 3HX

Asking Price
£500,000

Signature North East proudly presents this exceptional three-bedroom Grade II listed terraced cottage, nestled in the picturesque village of Longhirst, Morpeth. Fully renovated to an exquisite standard in 2024, this stunning property blends historic charm with modern luxury. Located in a sought-after area, the home is near Longhirst Hall Golf Course and Morpeth Cricket, Hockey & Tennis Club. Morpeth Town Centre is a short drive away, offering various family-friendly activities, shops, and excellent transport links.

The property is south-facing and accessed by a long, private shared driveway. It is surrounded by trees and fields, offering stunning countryside views.

Upon entry, a welcoming central hallway leads to the luxurious open-plan kitchen and dining area, designed for modern living. This space features a stylish breakfast bar on a large center island, ample room for a dining table, and attractive wall and base units complemented by sleek countertops. Integrated appliances include a combi oven, hob, extractor, and fridge freezer. French doors open to the rear garden, creating a seamless indoor-outdoor flow. The spacious living room offers ample space for furnishings, providing a comfortable and inviting environment. The ground floor is further enhanced by a utility room and a stylish shower room with a walk-in shower, W.C., and hand basin.

On the first floor, you'll find three generously sized bedrooms, each capable of accommodating a double bed and additional furnishings. The master bedroom features an en-suite bathroom with a walk-in shower, W.C., and hand basin. Beautiful exposed beams throughout the first floor add character, while abundant natural light enhances the warm, inviting atmosphere. A luxurious bathroom with a bathtub, hand basin, and W.C. completes the floor.

Externally, the home boasts a large garden laid to lawn, accompanied by a spacious patio area, perfect for outdoor furniture. The property also offers private parking with a driveway that can comfortably accommodate up to three cars.



PLEASE NOTE THAT THE VENDOR HAS CERTIFIED THE PROPERTY INFORMATION AND IMAGES.

PROPERTY FLOORPLAN

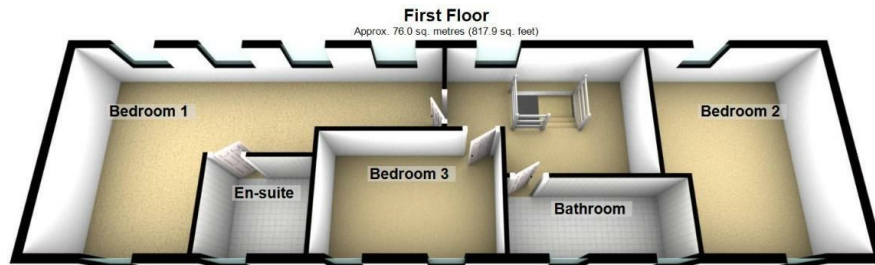

Total area: approx. 151.6 sq. metres (1632.0 sq. feet)

Please be advised the floorplans are not drawn to scale and are to be used to give an idea of the layout of the property.
Plan produced using PlanUp.

Measurements:

Living Room
14'11" x 14'3"

Kitchen / Diner
20'1" x 14'11"

Utility Room
8'1" x 7'1"

Shower Room
8'1" x 7'3"

Bedroom One
26'11" x 14'11"

En Suite
7'1" x 6'6"

Bedroom Two
15'3" x 12'7"

Bedroom Three
12'7" x 8'5"

Bathroom
12'1" x 5'0"

Energy Efficiency Rating

	Current	Potential
Very energy efficient - lower running costs		
(92 plus) A		
(81-91) B		
(69-80) C		
(55-68) D		
(39-54) E		
(21-38) F		
(1-20) G		
Not energy efficient - higher running costs		
England & Wales	EU Directive 2002/91/EC	





More 5 Star Customer Reviews than any other Agent based in the North East on allAgents.co.uk



SALES

LETTINGS

FINANCE

LAW

WE COVER THE WHOLE OF THE NORTH EAST

Whitley Bay
0191 251 3344

Cramlington
01670 897 213

Tynemouth
0191 296 6689

Morpeth
01670 513 966

Ponteland
01661 820 082

Wallsend
0191 432 4151

Alnwick
01665 511 800

Heaton
0191 432 4275

Forest Hall
0191 266 9966

Other locations
0191 640 3523

Newcastle
0191 640 2284

Durham
0191 303 8252

Gosforth
0191 640 3523

Sunderland
0191 543 6390

Whickham
0191 432 5102

Gateshead
0191 432 4294

Jesmond
0191 281 1037

Killingworth
0191 640 3602

Ryton
0191 413 9845

Head Office &
Lettings
0191 253 4815

*Highest recommended 5-star reviews than any other Estate Agent based in the North East on allAgents.co.uk - The UK's Largest Customer Review Website for the Property Industry & Awarded Best Estate Agency 2018 & 2019 - North East England by SME News