

SIGNATURE

NORTH EAST

OFFICIALLY RATED THE NO.1 ESTATE AGENT IN THE NORTH EAST





 Church Street, Morpeth NE65 8DL

Church Street, Morpeth NE65 8DL

Offers Over £220,000

Introducing this charming 2-bedroom, 1-bathroom cottage nestled in the heart of Longframlington, positioned on the same street as the local attraction, St Mary's the Virgin Church. Situated within the village centre, this delightful property offers easy access to amenities and leisure facilities, including King George's Field and Fanny Ann Lane Park and Garden, both just a short 3-minute walk away. Conveniently located off the A697, providing direct access to Scotland, and only 11 miles North of Morpeth, with bus links within walking distance.

Upon entering the central hallway, you're greeted with access to the ground floor's principal rooms. The sitting room exudes charm with its wood-burning stove, fireplace with stone walls, and beam ceilings, creating a cosy and characterful atmosphere. The kitchen is filled with natural light from the two windows and door leading to the back garden, equipped with a washing machine, dishwasher, and a small fridge freezer.

Continuing to the first floor, you'll find two generously sized bedrooms, both capable of accommodating double beds and furnishings. The family bathroom completes this floor, featuring a bathtub, hand basin, and WC.

Externally, the property boasts a cute courtyard, perfect for hosting outdoor events. On-street parking is available with no permit required, adding to the convenience of this charming cottage.

This property has a successful history as an Airbnb, offering investors a lucrative opportunity.

Don't miss the opportunity to make this delightful property your new home or investment. Contact Signature North East today to arrange a viewing.

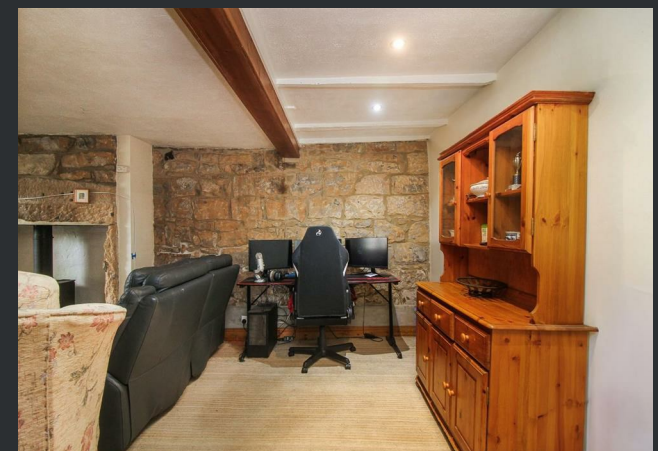

PLEASE NOTE THAT THE VENDOR HAS CERTIFIED THE PROPERTY INFORMATION AND IMAGES.

PROPERTY FLOORPLAN

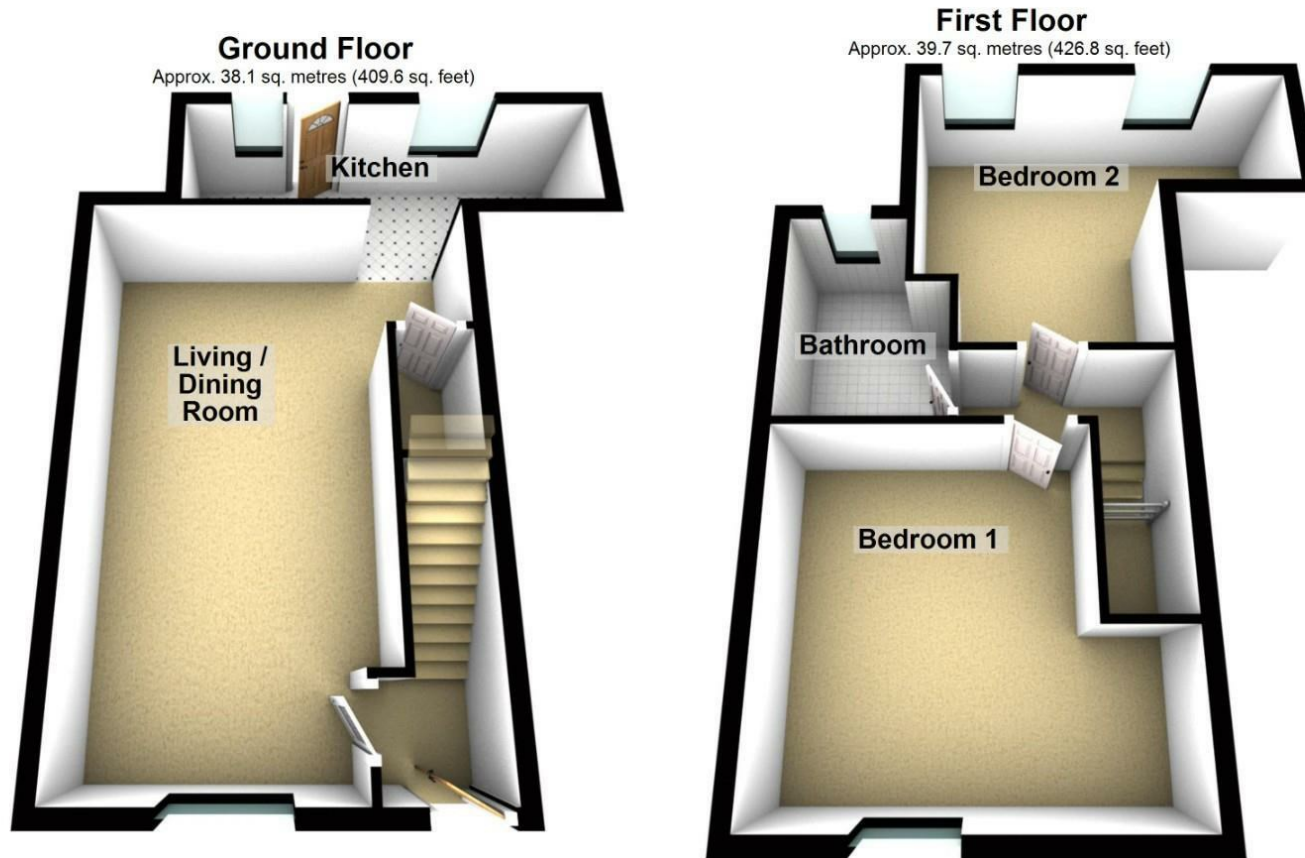

Total area: approx. 77.7 sq. metres (836.4 sq. feet)

Please be advised the floorplans are not drawn to scale and are to be used to give an idea of the layout of the property.
Plan produced using PlanUp.

Measurements:

Living / Dining Room
21'11" x 14'8"

Kitchen
17'0" x 4'9"

Bedroom One
14'8" x 13'2"

Bedroom Two
15'7" x 12'9"

Bathroom
8'4" x 6'4"

Energy Efficiency Rating

	Current	Potential
Very energy efficient - lower running costs		100
(92 plus) A		
(81-91) B		
(69-80) C		
(55-68) D		
(39-54) E	39	
(21-38) F		
(1-20) G		
Not energy efficient - higher running costs		

England & Wales

EU Directive
2002/91/EC



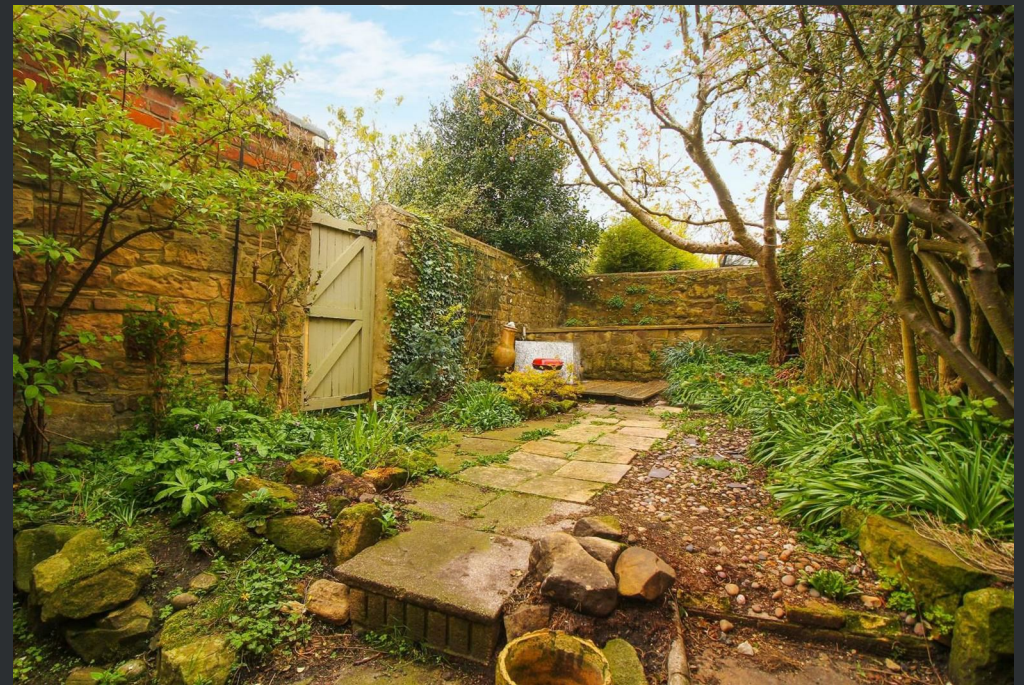



More 5 Star Customer Reviews than any other Agent based in the North East on allAgents.co.uk



SALES

LETTINGS

FINANCE

LAW

WE COVER THE WHOLE OF THE NORTH EAST

Whitley Bay
0191 251 3344

Cramlington
01670 897 213

Tynemouth
0191 296 6689

Morpeth
01670 513 966

Ponteland
01661 820 082

Wallsend
0191 432 4151

Alnwick
01665 511 800

Heaton
0191 432 4275

Forest Hall
0191 266 9966

Other locations
0191 640 3523

Newcastle
0191 640 2284

Durham
0191 303 8252

Gosforth
0191 640 3523

Sunderland
0191 543 6390

Whickham
0191 432 5102

Gateshead
0191 432 4294

Jesmond
0191 281 1037

Killingworth
0191 640 3602

Ryton
0191 413 9845

Head Office &
Lettings
0191 253 4815

*Highest recommended 5-star reviews than any other Estate Agent based in the North East on allAgents.co.uk - The UK's Largest Customer Review Website for the Property Industry & Awarded Best Estate Agency 2018 & 2019 - North East England by SME News