

SIGNATURE

NORTH EAST

OFFICIALLY RATED THE NO.1 ESTATE AGENT IN THE NORTH EAST





 Village Farm, Newcastle Upon Tyne NE15 8JW

Village Farm, Newcastle Upon Tyne NE15 8JW

Offers Over £625,000

Signature North East is thrilled to present this stunning five-bedroom detached family home, located on Village Farm, Walbottle. This property is in immaculate condition, showcasing tasteful decor and lovely features including solid oak flooring throughout the ground floor. Additionally, the home boasts a cul-de-sac location, offering a peaceful atmosphere as well as a close-knit sense of community. The home is conveniently situated close to a plethora of amenities, including shops, restaurants, and excellent road and transport links, providing easy access to both the city centre and the coast.

As you step inside this beautiful home, you are greeted by a welcoming entrance vestibule that leads you into a spacious hallway. From here, you have access to the principal rooms on the ground floor, a convenient downstairs w.c., and a staircase that takes you up to the first floor.

As you make your way into the home, the first room you'll come across is the beautifully appointed Kitchen/Diner. This space features plenty of storage with its stunning white shaker-style wall and base units, complemented by solid oak worktops. The well-equipped kitchen boasts an array of appliances, including a dishwasher, stainless steel cooker, and an extractor fan. The central island provides additional counter space, as well as a more relaxed dining area. Connected to the kitchen is a handy utility room, providing additional storage space via the fitted units and an integrated washing machine.

Towards the rear of the hallway, you'll find the spacious dining room. This versatile reception space offers plenty of room for a family dining table and desired furnishings. Alternatively, this area could also be utilized as a cozy snug or playroom, depending on your needs.

Next, you'll find the inviting Living Room, which boasts ample space for all your desired furnishings. This room is conveniently connected to the sun-room, which provides an additional reception space for relaxation and enjoying the beautiful view of the rear garden.

As you make your way upstairs to the first floor, you'll find the five well-proportioned bedrooms. Four of these bedrooms offer ample space for a comfortable double bed and other desired furnishings, while the master bedroom is a true highlight of the property, boasting a three-piece ensuite fitted with a shower, w.c., and sink. The fifth bedroom boasts ample storage via the fitted wardrobe with sliding doors and offers versatility to be used as a single bedroom or as a study or dressing room if desired. Completing the first floor is the fully-tiled family bathroom, fitted with a bath, w.c. and sink.

Outside, at the rear of the property, you'll discover a substantial sunny garden that is mainly laid to lawn, with a paved patio and a gravelled area that is perfect for hosting alfresco dining and entertaining guests during the warmer months. To the front of the home is an additional smaller garden with a paved path leading to the entrance. Additionally the home benefits from a double garage and a large driveway that accommodates off-street parking for up to three vehicles.

The street is maintained by Walbottle Farm Maintenance Ltd which includes the feature lighting and all communal gardens and areas. There is also a neighborhood watch scheme and a village community group with events organised throughout the year.

PLEASE NOTE THAT THE VENDOR HAS CERTIFIED THE PROPERTY INFORMATION AND IMAGES.



PROPERTY FLOORPLAN

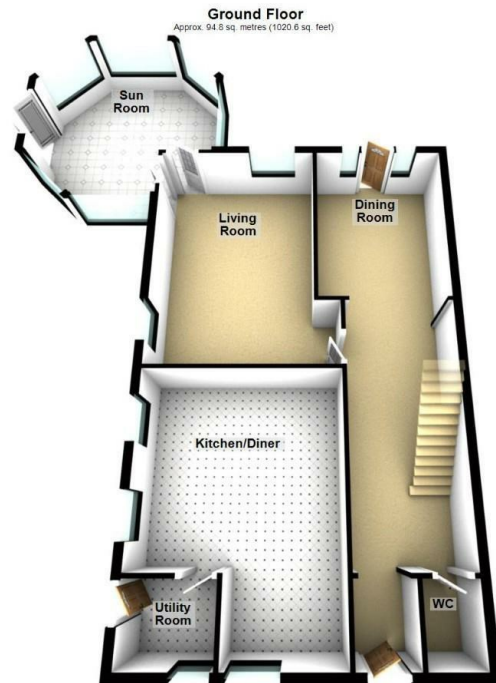

Total area: approx. 172.2 sq. metres (1853.2 sq. feet)

Please be advised the floorplans are not drawn to scale and are to be used to give an idea of the layout of the property.
Plan produced using PlanUp.

Measurements:

Living Room
17'10" x 12'1"

Dining Room
12'7" x 9'10"

Kitchen
18'9" x 14'0"

Sun Room
14'11" x 14'10"

WC
5'1" x 3'6"

Bedroom One
13'5" x 10'7"

En Suite
6'3" x 6'2"

Bedroom Two
14'5" x 10'6"

Bedroom Three
12'9" x 7'9"

Bedroom Four
10'11" x 8'8"

Bedroom Five
8'9" x 7'8"

Bathroom
9'0" x 6'0"

Energy Efficiency Rating

	Current	Potential
Very energy efficient - lower running costs		
(92 plus) A		
(81-91) B		82
(69-80) C	73	
(55-68) D		
(39-54) E		
(21-38) F		
(1-20) G		
Not energy efficient - higher running costs		
England & Wales	EU Directive 2002/91/EC 	





More 5 Star Customer Reviews than any other Agent based in the North East on allAgents.co.uk



SALES

LETTINGS

FINANCE

LAW

WE COVER THE WHOLE OF THE NORTH EAST

Whitley Bay
0191 251 3344

Cramlington
01670 897 213

Tynemouth
0191 296 6689

Morpeth
01670 513 966

Ponteland
01661 820 082

Wallsend
0191 432 4151

Alnwick
01665 511 800

Heaton
0191 432 4275

Forest Hall
0191 266 9966

Other locations
0191 640 3523

Newcastle
0191 640 2284

Durham
0191 303 8252

Gosforth
0191 640 3523

Sunderland
0191 543 6390

Whickham
0191 432 5102

Gateshead
0191 432 4294

Jesmond
0191 281 1037

Killingworth
0191 640 3602

Ryton
0191 413 9845

Head Office &
Lettings
0191 253 4815

*Highest recommended 5-star reviews than any other Estate Agent based in the North East on allAgents.co.uk - The UK's Largest Customer Review Website for the Property Industry & Awarded Best Estate Agency 2018 & 2019 - North East England by SME News