

# SIGNATURE

## NORTH EAST

OFFICIALLY RATED THE NO.1 ESTATE AGENT IN THE NORTH EAST





 Hartford Drive, Bedlington NE22 6AJ

# Hartford Drive, Bedlington NE22 6AJ

## Offers Over £635,000

Signature North East is delighted to present this exquisite 5-bedroom detached home located in an idyllic village within the highly sought-after area of Hartford Bridge. Built in 1996, this residence seamlessly combines contemporary features with elegant décor. Its prime location offers convenient access to local amenities, including charming shops, excellent eateries, and easy transport links. The property is just a 15-minute drive from Newcastle Airport and a 20-minute drive from Newcastle city centre, also enjoying proximity to local towns; Bedlington, Cramlington and Morpeth. Additionally, the residence is situated near the serene Plessey Woods and enjoys the advantages of a delightful village community.

Upon entering this cherished residence, you are warmly welcomed by a spacious central hallway that grants access to the principal rooms on the ground floor. The expansive living room, bathed in natural light from a large window and French doors, showcases a charming Victorian fireplace, creating a cosy ambiance. This space seamlessly transitions into a study room, that also benefits from a Victorian fireplace, providing ample space. Moving on to the impressive family room, elegant bi-fold doors illuminate the space and open to the rear garden, transforming it into an expansive entertainment area with an impressive bar. This room, flooded with light, is the perfect place to relax and unwind. Continuing further, the well-appointed kitchen/dining area features an abundance of storage space through traditional shaker-style units and a central island. This kitchen is equipped with integrated appliances, including a fridge/freezer, microwave, dishwasher, pizza oven, coffee machine. Conveniently attached is a utility room that provides additional storage, equipped with a tumble dryer, and washing machine.. Completing the first floor is a generously sized bedroom with a modern ensuite, featuring a walk-in shower, a vanity with a sink, and W.C.

Ascending to the first floor, you will unveil four generously sized bedrooms, each adorned with large windows that create an airy ambiance and easily accommodate a double bed. The master bedroom boasts a modern ensuite with contemporary tiling, featuring a luxurious bathtub, walk-in jetted shower, a vanity with two hand basins, and a W.C. This room reigns supreme with an elegant balcony overlooking the rear garden and its own dressing room. Completing the first floor is the impressive main bathroom, which includes a corner bathtub, a walk-in shower, a vanity with a hand basin, and a W.C.

Externally, at the rear of the residence, an expansive backyard unfolds, adorned with a meticulously tended lawn that provides breathtaking views of the tranquil landscape. This outdoor haven is complemented by a delightful, paved patio, creating an ideal setting for alfresco dining experiences. Shifting focus to the front, the property features ample off-street parking for up to five cars, facilitated by a spacious front driveway. There is also an impressive garage, currently repurposed as a leisure room.

PLEASE NOTE THAT THE VENDOR HAS CERTIFIED THE PROPERTY INFORMATION AND IMAGES.



# PROPERTY FLOORPLAN

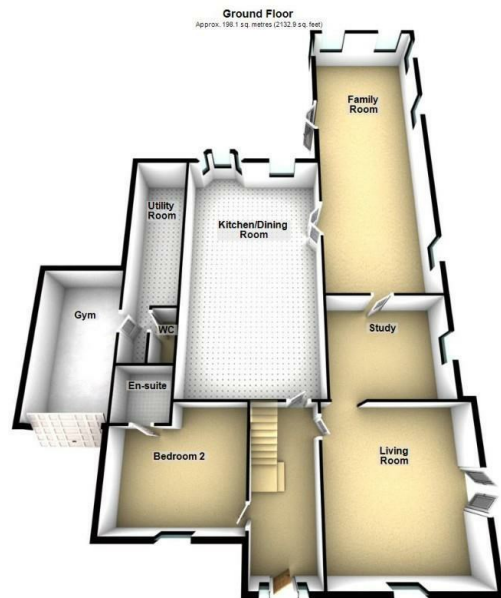

Total area: approx. 350.1 sq metres (3768.2 sq feet)  
Please be advised the floorplans are not drawn to scale and are to be used to give an idea of the layout of the property. Plans produced using Planific.

## Measurements:

Living Room  
17'4" x 15'10"

Family Room  
39'2" x 13'5"

Kitchen / Dining Room  
29'6" x 16'2"

Study  
13'5" x 11'7"

Utility Room  
25'7" x 6'2"

WC  
6'3" x 2'9"

Bedroom One  
30'1" x 17'7"

En Suite  
17'2" x 15'1"

Dressing Room  
12'4" x 11'11"

Bedroom Two  
14'3" x 12'9"

En Suite  
6'2" x 6'0"

Bedroom Three  
15'10" x 11'6"

Bedroom Four  
12'10" x 12'4"

Bedroom Five  
13'11" x 7'0"

Bathroom  
9'6" x 9'2"

## Energy Efficiency Rating

	Current	Potential
Very energy efficient - lower running costs		
(92 plus) <b>A</b>		
(81-91) <b>B</b>		
(69-80) <b>C</b>	76	80
(55-68) <b>D</b>		
(39-54) <b>E</b>		
(21-38) <b>F</b>		
(1-20) <b>G</b>		
Not energy efficient - higher running costs		
<b>England &amp; Wales</b>	EU Directive 2002/91/EC 	





More 5 Star Customer Reviews than any other Agent based in the North East on allAgents.co.uk



**SALES**

**LETTINGS**

**FINANCE**

**LAW**

**WE COVER THE WHOLE OF THE NORTH EAST**

Whitley Bay  
0191 251 3344

Cramlington  
01670 897 213

Tynemouth  
0191 296 6689

Morpeth  
01670 513 966

Ponteland  
01661 820 082

Wallsend  
0191 432 4151

Alnwick  
01665 511 800

Heaton  
0191 432 4275

Forest Hall  
0191 266 9966

Other locations  
0191 640 3523

Newcastle  
0191 640 2284

Durham  
0191 303 8252

Gosforth  
0191 640 3523

Sunderland  
0191 543 6390

Whickham  
0191 432 5102

Gateshead  
0191 432 4294

Jesmond  
0191 281 1037

Killingworth  
0191 640 3602

Ryton  
0191 413 9845

Head Office &  
Lettings  
0191 253 4815

\*Highest recommended 5-star reviews than any other Estate Agent based in the North East on allAgents.co.uk - The UK's Largest Customer Review Website for the Property Industry & Awarded Best Estate Agency 2018 & 2019 - North East England by SME News