



Marwood Drive Building Plot, Great Ayton

Offers In Region Of £235,000

🛏 4 🚗 3 🚗 0

- Planning permission for a detached dwelling and a double garage.
- Located in the highly desirable village of Great Ayton.
- Plot size - 0.20 acres (stm)
- Decision Notice 22/00132/ FUL.



Building plot in Great Ayton | Planning permission for a single dwelling with a double garage | Prime location.



Detached Dwelling, Land adjacent off Marwood Drive, Great Ayton. Dwelling details
 Scale: 1 to 100
 This drawing is for planning purposes only

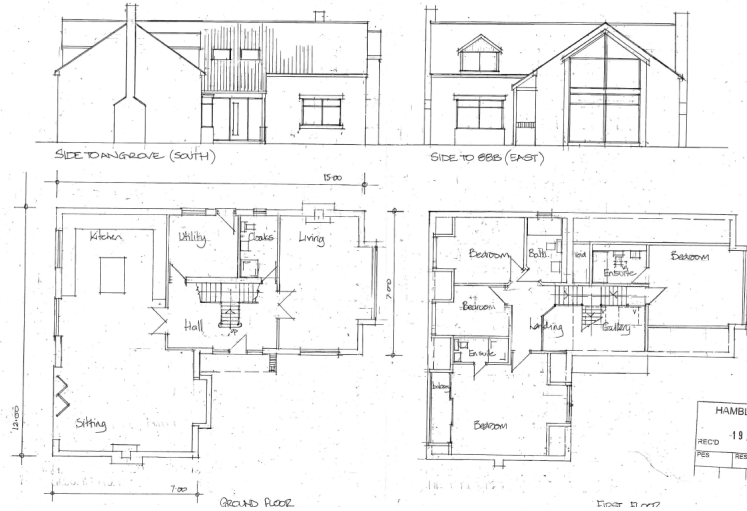

Detached Dwelling, Land adjacent to 88b Marwood Drive, Great Ayton, Elevations & Section
 Scale: 1 to 100, 1 to 50
 This drawing is for planning purposes only.

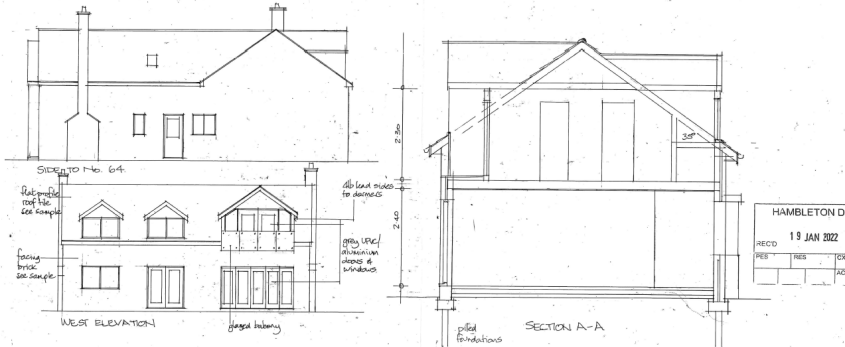

Date of Production: January 7th, 2022

Full map attribution: www.mapbox.com/attribution
 © Crown copyright and database right 2021. Ordnance Survey 10004662.

© 2021 Mapbox. All rights reserved.

Use of this map and its contents are governed by the Mapbox Terms and Conditions available at www.mapbox.com/terms

We make every effort to ensure the accuracy of data in our publications. However, it is possible that errors may be present. We do not accept any responsibility for any damage that may arise from using this publication.

The representation of a road, track or path is no evidence of a right of way.



Sheet Scale: 1:1250
 Return Left: 45546 11211 To Right: 45546 11211
 Centre: 45746 11211
 Area: 200 x 200m

88b MARWOOD DRIVE
 GREAT AYTON, MIDDLESBROUGH
 HAMBLETON D.C.

19 JAN 2022

