

DARREN BECKETT  
exp<sup>UK</sup>



See More Online

Buyers

# KFB: Key Facts For Buyers

A Guide to This Property & the Local Area

Tuesday 24<sup>th</sup> January 2023

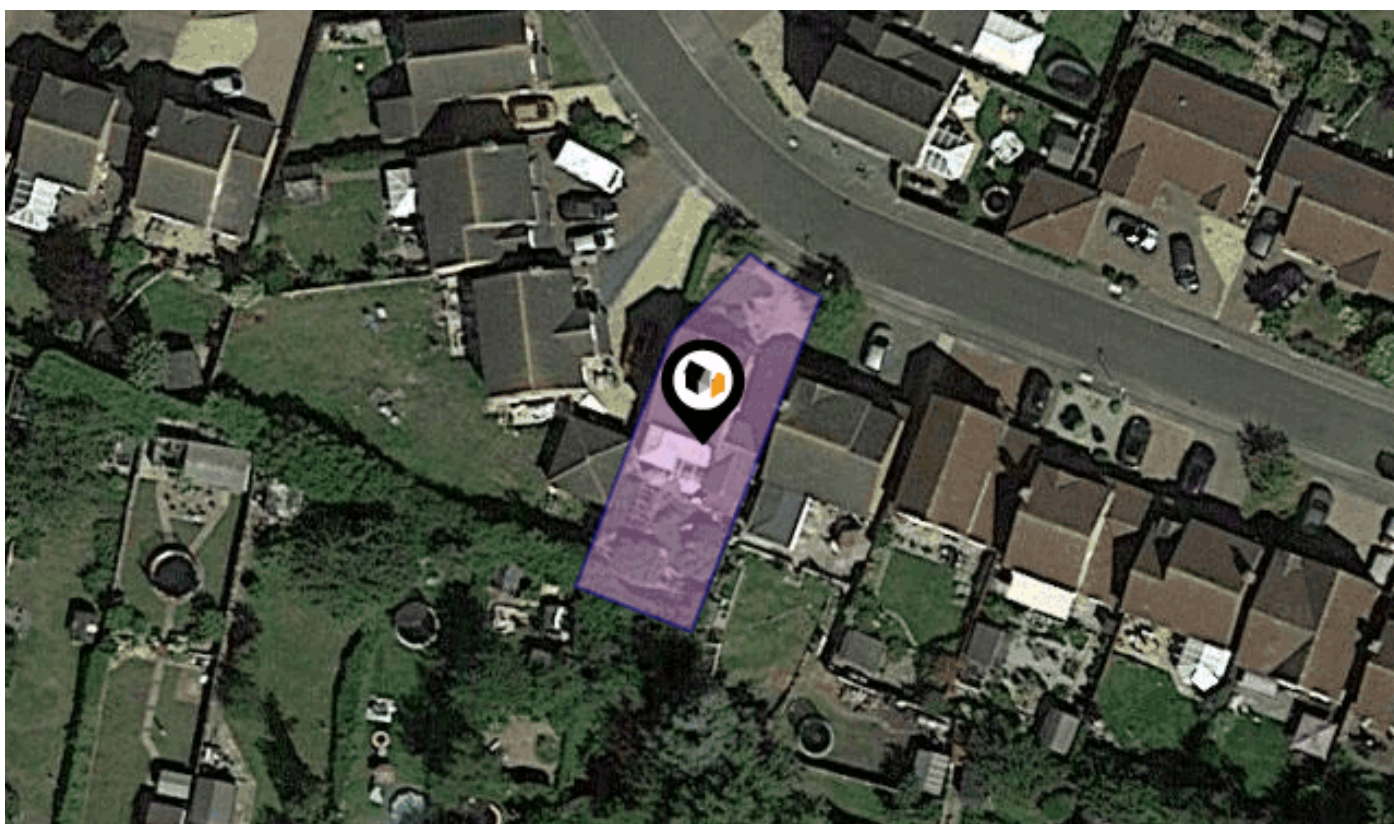

**15, WOODSIDE, BRANSTON, LINCOLN, LN4 1TJ**

Price Estimate : £300,000

**Darren Beckett - Bespoke Estate Agent**

58 Bunkers Hill, Lincoln, LN2 4QP

01522275102 / 07340871190

darren.beckett@exp.uk.com

www.darrenbeckett.exp.uk.com



Powered by  
**aprift**  
Know any property instantly

# Introduction

## Our Comments

DARREN BECKETT  
exp UK

### Dear Buyers

---

Thank you for viewing the details for 1 Daleview Meadows, North Hykeham, Lincoln, LN6 8GA.

Here is some very useful information for you about this fantastic home.

If you have any questions or would like to view, please contact us.

Best regards

**Darren Beckett - powered by eXp**

**T: 01522 275102**

**M: 07340 871190**

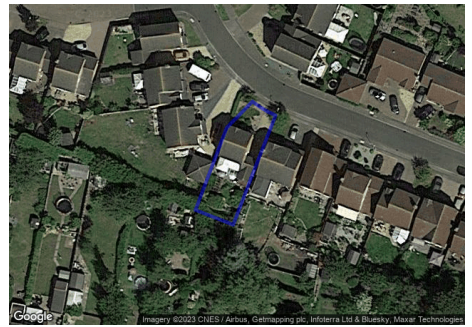
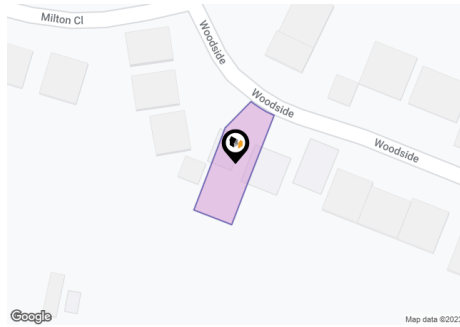

## Property

**Type:** Detached  
**Bedrooms:** 3  
**Plot Area:** 0.07 acres  
**Council Tax :** Band C  
**Annual Estimate:** £1,769  
**Title Number:** LL184709  
**UPRN:** 200002773279

**Last Sold Date:** 31/03/2000  
**Last Sold Price:** £71,950  
**Price Estimate:** £300,000  
**Tenure:** Freehold

## Local Area

**Local Authority:** North Kesteven  
**Flood Risk:** Very Low  
**Conservation Area:** No

**Estimated Broadband Speeds**  
 (Standard - Superfast - Ultrafast)



**Mobile Coverage:**  
 (based on calls indoors)



**Satellite/Fibre TV Availability:**



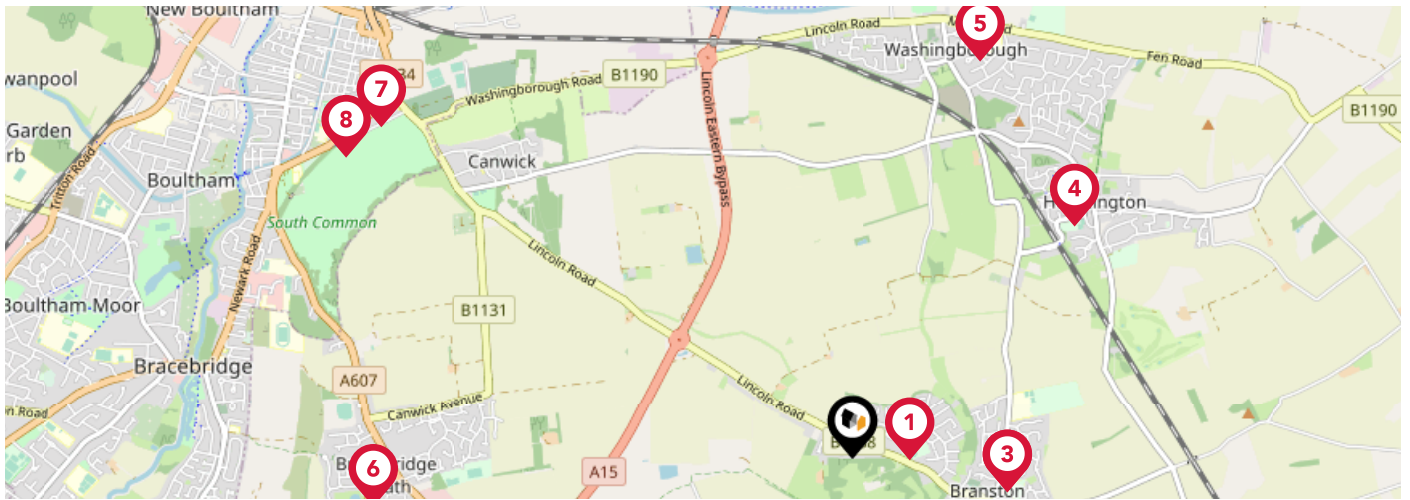

|   | Nursery                  | Primary                             | Secondary                           | College                  | Private                  |
|---|--------------------------|-------------------------------------|-------------------------------------|--------------------------|--------------------------|
| <p><b>1</b> <b>Branston Church of England Infant Academy</b><br/>Ofsted Rating: Not Rated   Pupils: 108   Distance:0.26</p>           | <input type="checkbox"/> | <input checked="" type="checkbox"/> | <input type="checkbox"/>            | <input type="checkbox"/> | <input type="checkbox"/> |
| <p><b>2</b> <b>Branston Junior Academy</b><br/>Ofsted Rating: Good   Pupils: 158   Distance:0.7</p>                                   | <input type="checkbox"/> | <input checked="" type="checkbox"/> | <input type="checkbox"/>            | <input type="checkbox"/> | <input type="checkbox"/> |
| <p><b>3</b> <b>Branston Community Academy</b><br/>Ofsted Rating: Outstanding   Pupils: 1186   Distance:0.7</p>                        | <input type="checkbox"/> | <input type="checkbox"/>            | <input checked="" type="checkbox"/> | <input type="checkbox"/> | <input type="checkbox"/> |
| <p><b>4</b> <b>Heighington Millfield Primary Academy</b><br/>Ofsted Rating: Good   Pupils: 285   Distance:1.43</p>                    | <input type="checkbox"/> | <input checked="" type="checkbox"/> | <input type="checkbox"/>            | <input type="checkbox"/> | <input type="checkbox"/> |
| <p><b>5</b> <b>Washingborough Academy</b><br/>Ofsted Rating: Good   Pupils: 275   Distance:1.85</p>                                   | <input type="checkbox"/> | <input checked="" type="checkbox"/> | <input type="checkbox"/>            | <input type="checkbox"/> | <input type="checkbox"/> |
| <p><b>6</b> <b>Bracebridge Heath St John's Primary Academy</b><br/>Ofsted Rating: Good   Pupils: 398   Distance:2.14</p>              | <input type="checkbox"/> | <input checked="" type="checkbox"/> | <input type="checkbox"/>            | <input type="checkbox"/> | <input type="checkbox"/> |
| <p><b>7</b> <b>The Lincoln Bishop King Church of England Primary School</b><br/>Ofsted Rating: Good   Pupils: 402   Distance:2.56</p> | <input type="checkbox"/> | <input checked="" type="checkbox"/> | <input type="checkbox"/>            | <input type="checkbox"/> | <input type="checkbox"/> |
| <p><b>8</b> <b>Athena School</b><br/>Ofsted Rating: Good   Pupils: 82   Distance:2.62</p>   | <input type="checkbox"/> | <input type="checkbox"/>            | <input checked="" type="checkbox"/> | <input type="checkbox"/> | <input type="checkbox"/> |

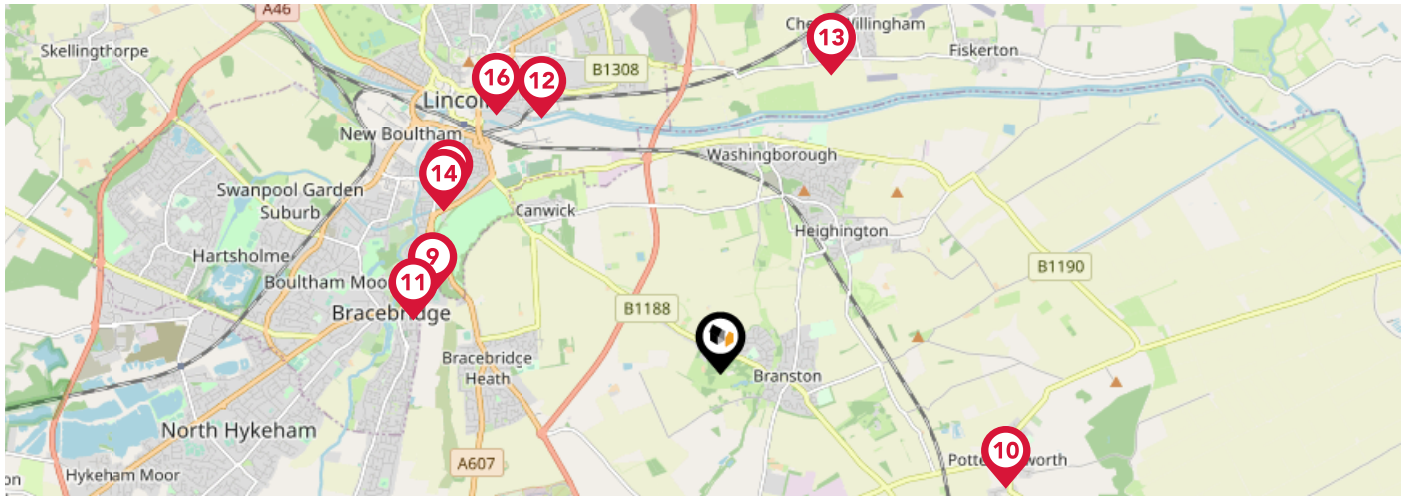

|  | Nursery                  | Primary                             | Secondary                           | College                  | Private                  |
|--|--------------------------|-------------------------------------|-------------------------------------|--------------------------|--------------------------|
| <p><b>9</b> <b>The Priory Academy LSST</b><br/>Ofsted Rating: Outstanding   Pupils: 1797   Distance:2.66</p>                                 | <input type="checkbox"/> | <input type="checkbox"/>            | <input checked="" type="checkbox"/> | <input type="checkbox"/> | <input type="checkbox"/> |
| <p><b>10</b> <b>The Potterhanworth Church of England Primary School</b><br/>Ofsted Rating: Good   Pupils: 112   Distance:2.73</p>            | <input type="checkbox"/> | <input checked="" type="checkbox"/> | <input type="checkbox"/>            | <input type="checkbox"/> | <input type="checkbox"/> |
| <p><b>11</b> <b>Bracebridge Infant and Nursery School</b><br/>Ofsted Rating: Good   Pupils: 86   Distance:2.76</p>                           | <input type="checkbox"/> | <input checked="" type="checkbox"/> | <input type="checkbox"/>            | <input type="checkbox"/> | <input type="checkbox"/> |
| <p><b>12</b> <b>Lincoln Monks Abbey Primary School</b><br/>Ofsted Rating: Good   Pupils: 487   Distance:2.78</p>                             | <input type="checkbox"/> | <input checked="" type="checkbox"/> | <input type="checkbox"/>            | <input type="checkbox"/> | <input type="checkbox"/> |
| <p><b>13</b> <b>Cherry Willingham Primary Academy</b><br/>Ofsted Rating: Not Rated   Pupils: 214   Distance:2.84</p>                         | <input type="checkbox"/> | <input checked="" type="checkbox"/> | <input type="checkbox"/>            | <input type="checkbox"/> | <input type="checkbox"/> |
| <p><b>14</b> <b>Springwell Lincoln City Academy</b><br/>Ofsted Rating: Not Rated   Pupils:0   Distance:2.85</p>                              | <input type="checkbox"/> | <input checked="" type="checkbox"/> | <input checked="" type="checkbox"/> | <input type="checkbox"/> | <input type="checkbox"/> |
| <p><b>15</b> <b>The Lincoln St Peter at Gowts Church of England Primary School</b><br/>Ofsted Rating: Good   Pupils: 257   Distance:2.86</p> | <input type="checkbox"/> | <input checked="" type="checkbox"/> | <input type="checkbox"/>            | <input type="checkbox"/> | <input type="checkbox"/> |
| <p><b>16</b> <b>Lincoln College</b><br/>Ofsted Rating: Good   Pupils:0   Distance:3.05</p>   | <input type="checkbox"/> | <input type="checkbox"/>            | <input checked="" type="checkbox"/> | <input type="checkbox"/> | <input type="checkbox"/> |

# Area

## Transport (National)

DARREN BECKETT  
exp UK



### National Rail Stations

| Pin | Name                         | Distance   |
|-----|------------------------------|------------|
| 1   | Lincoln Central Rail Station | 3 miles    |
| 2   | Metheringham Rail Station    | 5.62 miles |
| 3   | Hykeham Rail Station         | 4.8 miles  |

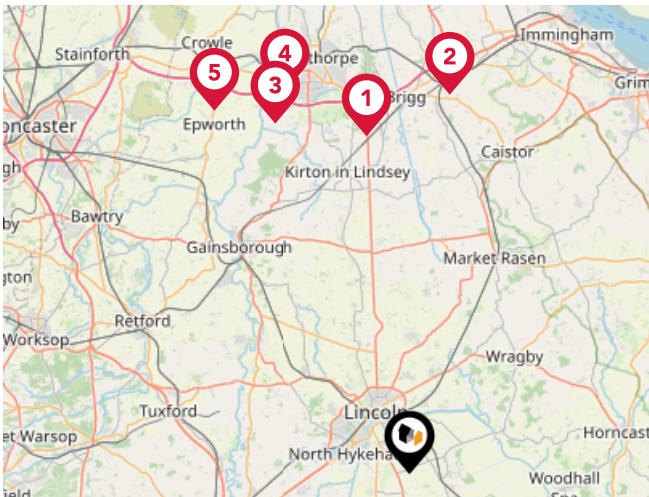

### Trunk Roads/Motorways

| Pin | Name    | Distance    |
|-----|---------|-------------|
| 1   | M180 J4 | 24.14 miles |
| 2   | M180 J5 | 26.95 miles |
| 3   | M180 J3 | 26.6 miles  |
| 4   | M181 J0 | 28.41 miles |
| 5   | M180 J2 | 29.15 miles |

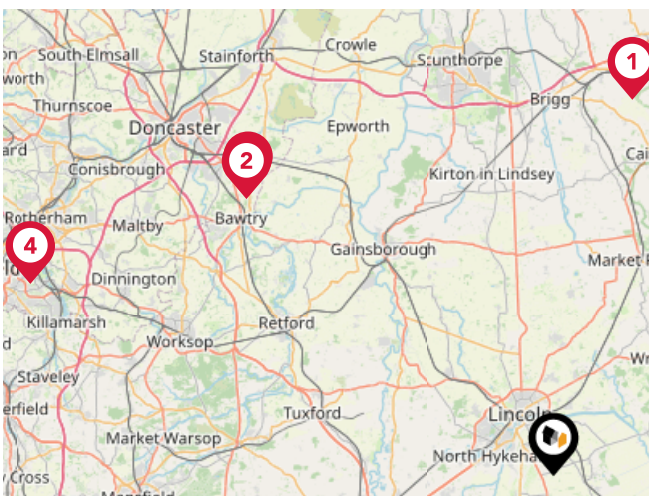

### Airports/Helipads

| Pin | Name                                   | Distance    |
|-----|--|-------------|
| 1   | Humberside Airport                     | 27.22 miles |
| 2   | Robin Hood Doncaster Sheffield Airport | 29.24 miles |
| 3   | Robin Hood Doncaster Sheffield Airport | 29.42 miles |
| 4   | Sheffield City Airport                 | 39.56 miles |

# Area

## Transport (Local)

DARREN BECKETT  
exp UK

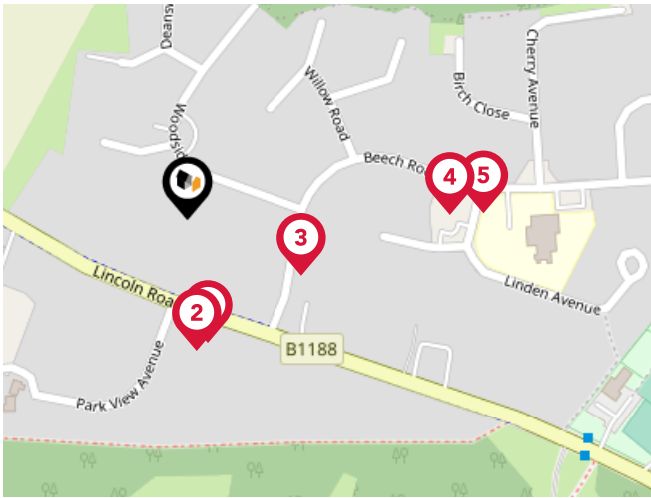

### Bus Stops/Stations

| Pin | Name             | Distance   |
|-----|------------------|------------|
| 1   | Park View Avenue | 0.07 miles |
| 2   | Park View Avenue | 0.07 miles |
| 3   | Woodside         | 0.07 miles |
| 4   | Infant School    | 0.15 miles |
| 5   | Infant School    | 0.16 miles |

# Market

## House Price Statistics

DARREN BECKETT  
exp UK

### 10 Year History of Average House Prices by Property Type in LN4

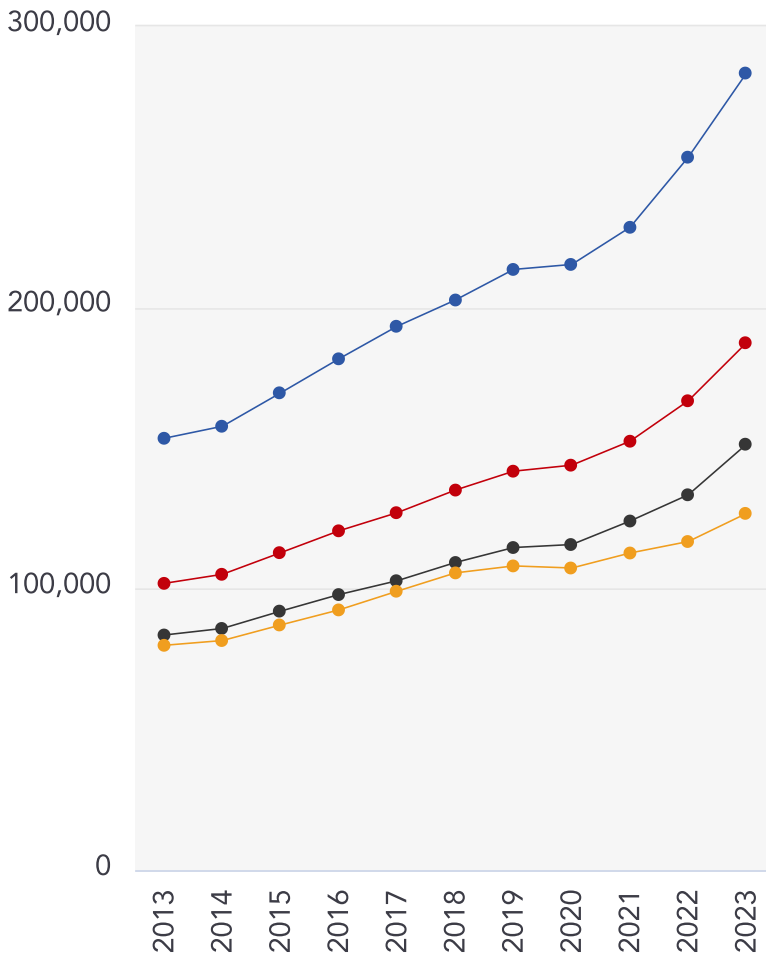

Detached

**+84.55%**

Semi-Detached

**+83.88%**

Terraced

**+81.13%**

Flat

**+58.66%**



DARREN BECKETT  
exp UK

### **Darren Beckett - Bespoke Estate Agent**

---

Why Choose me to sell your Lincoln Home?

My passion is property, I love what I do, and it shows in the results I have achieved in over 21 years in the business.

When you instruct me to sell your home it's a very personal thing, potentially being the largest tax-free asset that you own or perhaps the family home that you've lived in for generations.

I will listen to what you want from your sale and tailor the marketing to suit your needs, timeframes and personal situation. I will be with you and your buyer throughout the whole process ensuring that everyone is kept fully updated, advised and happy.



### Testimonial 1



Would like to thank Darren for his help in our house sale, both very professional and very easy to contact with any queries. Would thoroughly recommend him to friends and family and we would definitely use him for any future property sales, thanks again!

### Testimonial 2



Darren sold my house for me and was professional, helpful and went the extra mile. Highly recommend to anyone. Keep up the good work.

### Testimonial 3



We have used Darren twice now, and we have had fantastic service each time. Very professional, knowledgeable, and got the price we wanted. Highly recommend.



/DarrenBeckettEstateAgent



/darrenbeckett\_estateagent



/in/darren-beckett-estate-agent-covering-lincoln-and-the-villages-57b2a150/

## Important - Please Read

---

These particulars do not constitute any part of an offer or contract. All statements in these details are made without liability on the part of Darren Beckett - Bespoke Estate Agent or the seller.

They should not be relied upon as a statement or representation of fact and, although believed to be correct, are not guaranteed and form no part of an offer or contract. Any intending buyers must satisfy themselves as to their correctness.

Please note that all appliances and heating systems are not tested by Darren Beckett - Bespoke Estate Agent and therefore no warranties can be given as to their good working order.

# Darren Beckett - Bespoke Estate Agent Data Quality

We are committed to comprehensive property data being made available upfront to make the home buying and selling process quicker, easier and cheaper. This is why we have partnered with Sprift, the UK's leading supplier of property-specific data.



## Contains public sector information licensed under the Open Government License v3.0

The information contained within this report is for general information purposes only and to act as a guide to the best way to market your property for the asking price.

Sprift Technologies Ltd aggregate this data from a wide variety of sources and while we endeavour to keep the information up to date and correct, we make no representations or warranties of any kind, express or implied, about the completeness, accuracy, reliability, of the information or related graphics contained within this report for any purpose.

Any reliance you place on such information is therefore strictly at your own risk. In no event will we be liable for any loss or damage including without limitation, indirect or consequential loss or damage, or any loss or damage whatsoever arising from loss of data or profits arising out of, or in connection with, the use of this report.



### Darren Beckett - Bespoke Estate Agent

58 Bunkers Hill, Lincoln, LN2 4QP  
01522275102 / 07340871190  
darren.beckett@exp.uk.com  
www.darrenbeckett.exp.uk.com

