

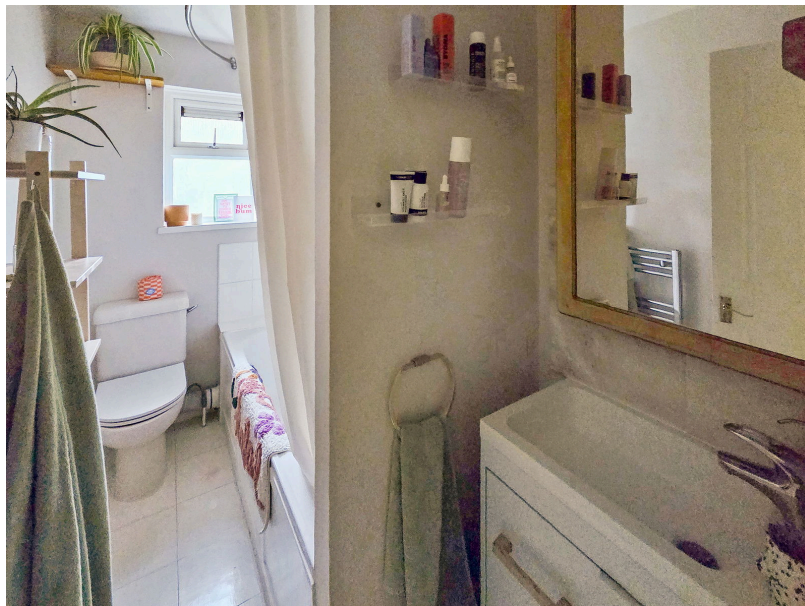

65 Poynder Road,
£70,000

1 1 1

- Great opportunity in central Corsham
- Modern and bright maisonette
- Excellent double bedroom
- Additional storage room
- Walking distance to Corsham Town, Springfield campus and local amenities
- 50% Shared ownership and cost effective
- Living/dining room with lots of light
- Modern and bright kitchen
- Own entrance first floor (Top) with loft space
- NO ONWARD CHAIN! 100% ownership (£140,000) also available.



A superb opportunity to get onto the housing ladder with this spacious, first floor (top) 1 bedroom maisonette in the heart of Corsham. With its own entrance and private feel, this property is located within easy walking distance of the town centre, Springfield centre, and bus routes to both Bath and Chippenham. A perfect 50% option to buy making this an excellent hop into property ownership. 100% price at £140,000 is also available. NO ONWARD CHAIN!

