



Wards

Price

£1,750 PCM

Fees Apply



Available 23/05/25

Old Bridge Road
Whitstable CT5

Wards
Helping you move forwards

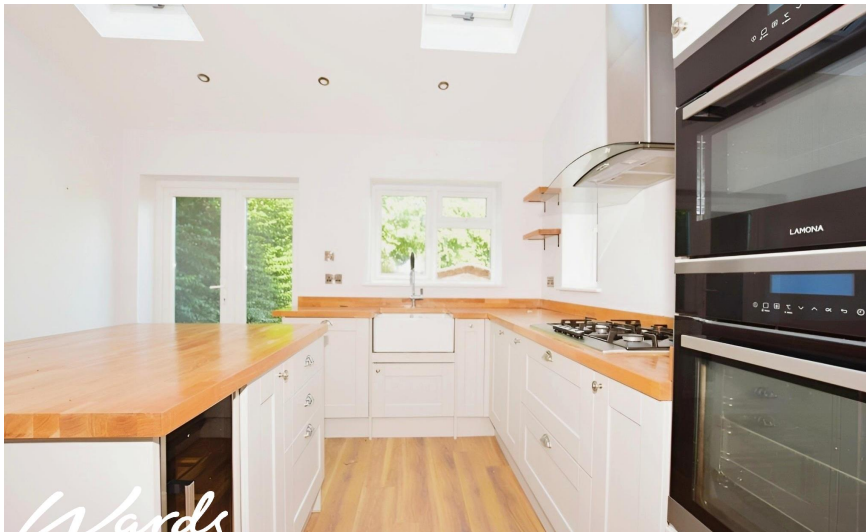

Main Features

Open House Viewings Saturday

Pets welcome

Available Mid May

Minutes from the train station

Short walk to the town centre

Modern family home

Accommodation

Kitchen/Dining Room 3.65 x 6.67

Lounge 3.99 x 3.48

Shower Room 1.63 x 1.74

Bedroom 2.73 x 2.62

Bedroom 3.67 x 3.06

Bedroom 3.48 x

Bathroom 2.31 x 2.10



Deposit required is £2,019.23

Canterbury District - Council Tax Band Tax Band C

Renting a property is a big commitment and we recommend that you visit the local authority website and these websites which offer helpful information and advice about letting

www.gov.uk/government/publications/how-to-rent

www.gov.uk/private-renting

www.wardsofkent.co.uk/letting/our-tenancy-fees/

www.gov.uk/green-deal-energy-saving-measures

Call Whitstable 01227 200691 ■ wardsofkent.co.uk

IMPORTANT INFORMATION: Please note that administration fees are charged in addition to the rent and security deposit. Please contact our Lettings Team who will confirm the total costs involved in renting this property. For clarification, we wish to inform the prospective tenant that we have prepared these details as a general guide. The agent has not carried out a detailed survey nor tested the services, appliances, or specific fittings (unless otherwise stated), and no warranty can be given as to their condition. All room measurements are taken at floor level. We strongly recommend that all the information which we provide about the property is verified by yourself and your advisers. The contents of this publication are © Wards, 2015. Wards is a trading name of Arun Estates Limited Registered in England No. 2597969



Ground Floor

Approx. 54.0 sq. metres (581.4 sq. feet)

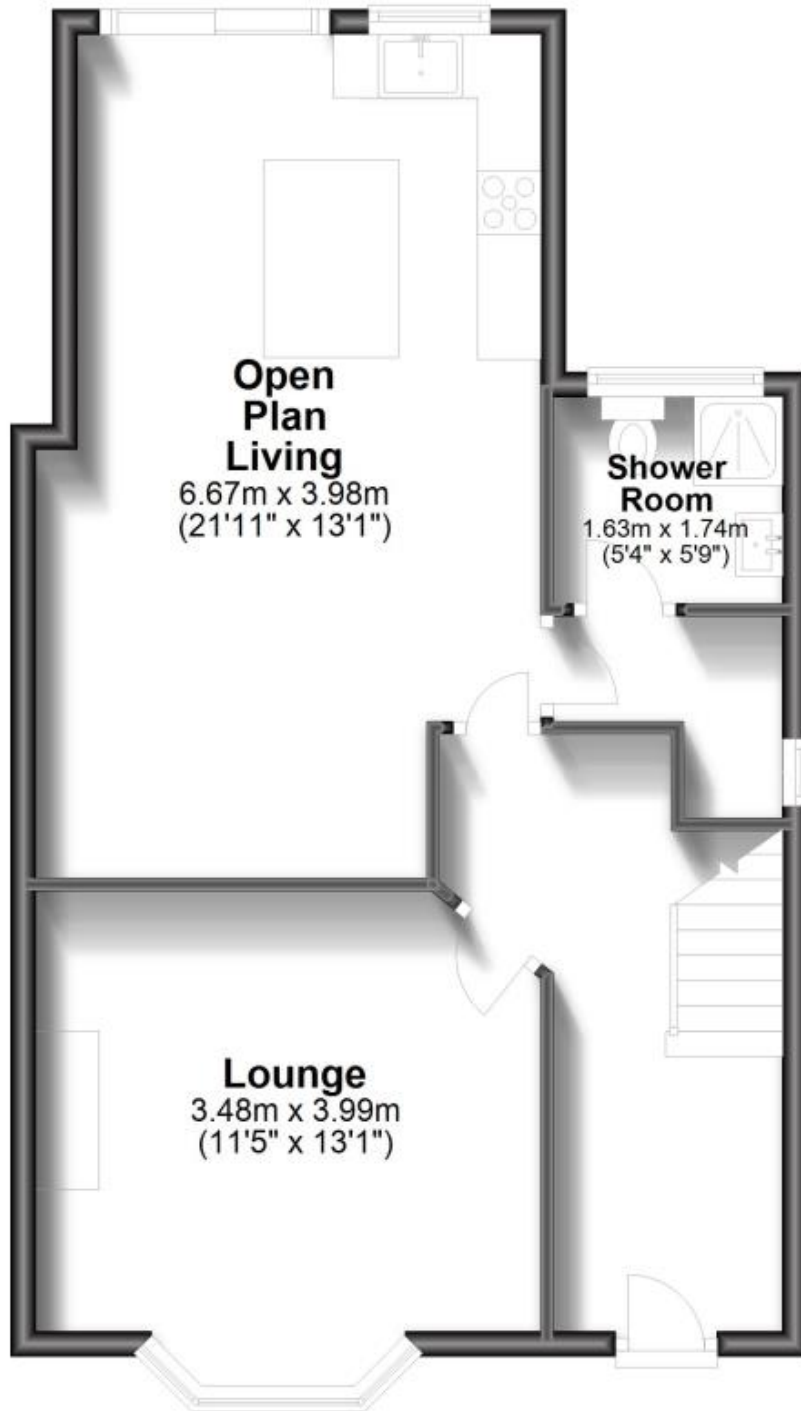

First Floor

Approx. 43.0 sq. metres (463.2 sq. feet)

