



Glebe Road, Bedlington, NE22 6JS

£125,000

**Harpers** | POWERED BY **exp** UK  
property people



**Bedrooms: 3 | Bathrooms: 2 | Receptions: 2**

Ideally positioned in a central Bedlington location, this beautifully presented three bedroom semi-detached home offers flexible living across three floors, making it a standout option for buyers seeking space, style and versatility. The property features three bedrooms, a family bathroom as well as a separate shower room, ensuring convenience for modern living. On the ground floor, there are two good-sized reception rooms, perfect for relaxing, entertaining or home working. The galley-style kitchen benefits from its own side door, adding useful practicality for everyday life. One of the home's most distinctive features is the private decked first floor terrace, providing a fantastic outdoor space for relaxing or entertaining. Presented in great decorative order throughout and offered with no related onward chain, this is a great opportunity to secure a spacious, well-located home that's ready to move straight into.

- Semi-Detached Home
- Arranged Over Three Floors
- Three Bedrooms
- Family Bathroom & Shower Room
- Two Good-Sized Reception Rooms
- Galley-Style Kitchen With Own Side Door
- Own Decked First Floor Terrace
- Central Bedlington Location
- Great Decorative Order Throughout
- No Related Onward Chain









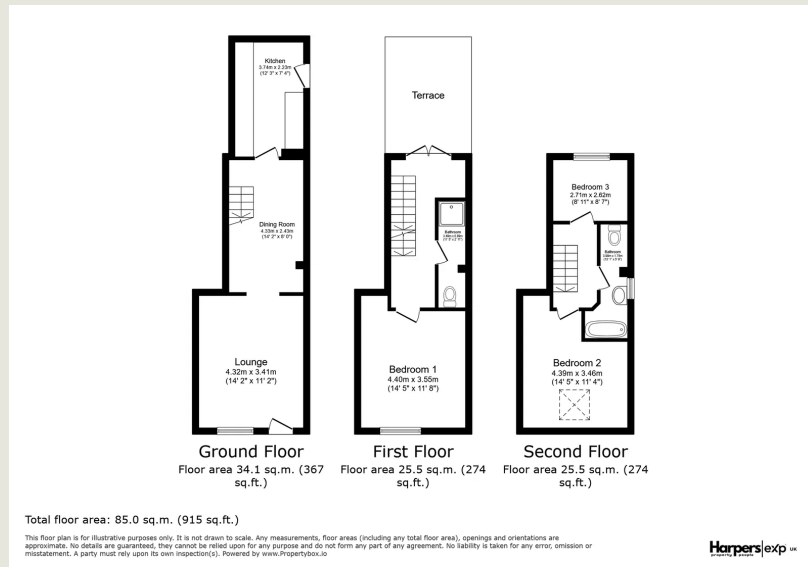

**Harpers Property People**  
80 Windsor Gardens, Bedlington, NE22 5SY

07813 673 606

[ali@harpersproperty.com](mailto:ali@harpersproperty.com)

<https://harpersproperty.com>

**Harpers**exp POWERED BY **UK**  
property people