



255 Ashington Drive

£185,000

🛏️ 2 🚿 1 🛋️ 2



- Semi-Detached Bungalow
- Two Double Bedrooms
- Modern Three-Piece Bathroom
- Kitchen/Breakfast Room
- Good-Sized Front Aspect Living Room
- Full Width Sun Room
- Great Sized Rear Garden
- Double Driveway & Garage
- Well Presented Throughout
- No Onward Chain



We bring this chain free bungalow to the local sales market offering no onward chain & the benefit of being in great decorative order throughout.

There are two well proportioned bedrooms, a modern shower room plus two spacious reception rooms and a kitchen/ breakfast room at the heart of the home. Other key benefits include an integrated single garage with driveway to the front as well as a really good sized garden accessed directly from the extended sun room to the rear.

Bungalows are renowned for generating a great deal of viewer interest so please don't hesitate to reach out if this looks like your next home.

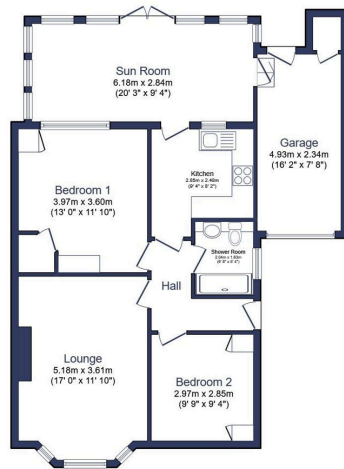

Total floor area 89.1 m² (959 sq.ft.) approx

This floor plan is for illustrative purposes only. It is not drawn to scale. Any measurements, floor areas (including any total floor area), openings and orientation are approximate. No details are guaranteed, they cannot be relied upon for any purpose and they do not form part of any agreement. No liability is taken for any error, omission or misstatement. A party must rely upon its own inspection(s). Powered by www.focalagent.com



eXp World UK Ltd is a registered company at Level 37, 25 Canada Square, London, E14 5LQ.

Registered company number is 12016573. VAT Registration Number is 327 4120 29