



## 2 Skipton Close

Offers Over £280,000

🛏️ 4 🍳 2 🛋️ 2



- Executive four bedroom detached
- Fitted breakfasting kitchen
- Master bedroom with en suite
- Conservatory
- Offered Chain Free
- Two reception rooms
- Utility room & cloakroom/ w.c.
- Generous second bedroom with fitted wardrobes
- Attractive rear garden
- Must be viewed



Offered with no onward chain is this superb & spacious four bedroom family home, which is one of only three of this house style within the whole Hazelmere estate.

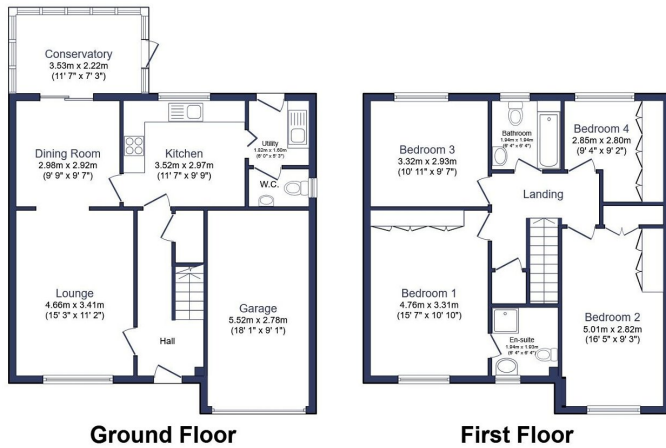

Total floor area 141.0 sq.m. (1,518 sq.ft.) approx

This floor plan is for illustrative purposes only. It is not drawn to scale. Any measurements, floor areas (including any total floor area), openings and orientation are approximate. No details are guaranteed, they cannot be relied upon for any purpose and they do not form part of any agreement. No liability is taken for any error, omission or misstatement. A party must rely upon its own inspection(s). Powered by www.focalagent.com

09/04/2024, 21:30 Energy performance certificate (EPC) - Find an energy certificate - GOV.UK

Energy performance certificate (EPC)																																		
Energy rating	Valid until 7 April 2034																																	
<b>D</b>	Certificate number	2041-6094-0040-7208-6307																																
Property type Detached house																																		
Total floor area 118 square metres																																		
Rules on letting this property																																		
Properties can be let if they have an energy rating from A to E.																																		
You can read <a href="https://www.gov.uk/guidance/domestic-private-rented-property-minimum-energy-efficiency-standard-landlord-reduction">guidance for landlords on the regulations and exemptions</a> ( <a href="https://www.gov.uk/guidance/domestic-private-rented-property-minimum-energy-efficiency-standard-landlord-reduction">https://www.gov.uk/guidance/domestic-private-rented-property-minimum-energy-efficiency-standard-landlord-reduction</a> ).																																		
Energy rating and score																																		
This property's energy rating is D. It has the potential to be B.																																		
See how to improve this property's energy efficiency.																																		
<table border="1"> <thead> <tr> <th>Score</th> <th>Energy rating</th> <th>Current</th> <th>Potential</th> </tr> </thead> <tbody> <tr> <td>92+</td> <td>A</td> <td></td> <td></td> </tr> <tr> <td>81-91</td> <td>B</td> <td></td> <td></td> </tr> <tr> <td>69-80</td> <td>C</td> <td></td> <td></td> </tr> <tr> <td>55-68</td> <td>D</td> <td>←</td> <td></td> </tr> <tr> <td>39-54</td> <td>E</td> <td></td> <td></td> </tr> <tr> <td>21-38</td> <td>F</td> <td></td> <td></td> </tr> <tr> <td>1-20</td> <td>G</td> <td></td> <td></td> </tr> </tbody> </table>		Score	Energy rating	Current	Potential	92+	A			81-91	B			69-80	C			55-68	D	←		39-54	E			21-38	F			1-20	G			<p>The graph shows this property's current and potential energy rating.</p> <p>Properties get a rating from A (best) to G (worst) and a score. The better the rating and score, the lower your energy bills are likely to be.</p> <p>For properties in England and Wales: the average energy rating is D the average energy score is 60</p>
Score	Energy rating	Current	Potential																															
92+	A																																	
81-91	B																																	
69-80	C																																	
55-68	D	←																																
39-54	E																																	
21-38	F																																	
1-20	G																																	

<https://find-energy-certificates.service.gov.uk/energy-certificates/2041-6094-0040-7208-6307/print>

eXp World UK Ltd is a registered company at Level 37, 25 Canada Square, London, E14 5LQ.  
Registered company number is 12016573. VAT Registration Number is 327 4120 29