

HoldenCopley

PREPARE TO BE MOVED

Peel Villas, Mapperley, Nottinghamshire NG3 5HZ

Guide Price £230,000 - £240,000

Peel Villas, Mapperley, Nottinghamshire NG3 5HZ



GUIDE PRICE: £230,000 - £240,000

CHARACTER MEETS CONTEMPORARY...

This Victorian mid-terraced house offers the perfect blend of original charm and modern-day living, boasting a wealth of character features including period fireplaces, original wood flooring, sash windows, and much more, while also benefiting from modern upgrades such as a stylish bathroom suite and UPVC double glazing in parts. Set back from the road in a quaint row of just five homes, this property is ideally located within easy reach of Nottingham City Centre, offering a wide range of local amenities, shops, eateries, excellent transport links, and schools – making it an ideal purchase for a variety of buyers. To the ground floor, you'll find two inviting reception rooms, a kitchen, a utility room, and a modern three-piece bathroom suite. The first floor hosts two double bedrooms, with the master enjoying a fully tiled en-suite shower room, while the top floor offers a generously sized third double bedroom – perfect as a guest room, home office, or additional living space. Outside, the property boasts a private enclosed front garden with a lawn and shed, along with a low-maintenance courtyard-style garden to the rear, ideal for relaxing or entertaining.

MUST BE VIEWED

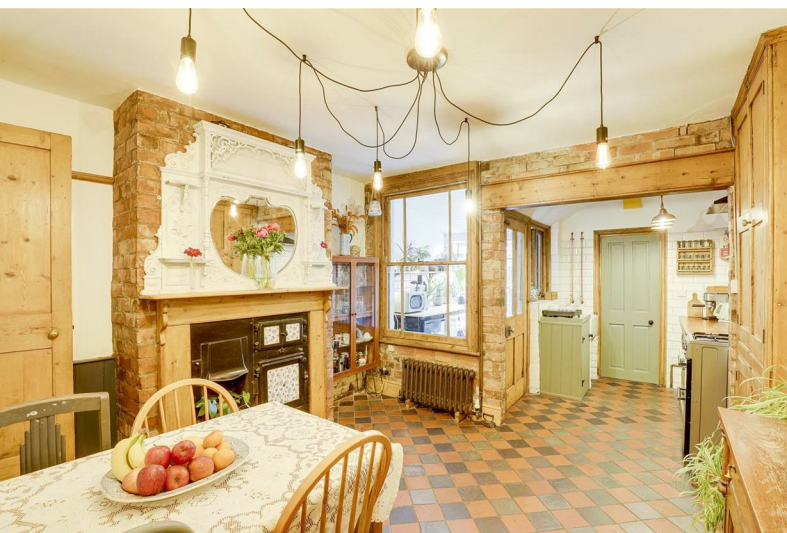



- Three-Storey Victorian House
- Three Double Bedrooms
- Two Reception Rooms
- Kitchen With Separate Utility Room
- Modern Ground Floor Bathroom Suite
- En-Suite To The Master
- New & Original Features Throughout
- Enclosed Gardens To The Front & Rear
- Private & Set Back From The Road
- Popular Location





GROUND FLOOR

Living Room

13'9" into bay x 11'10" (4.21m into bay x 3.63m)

The living room has an original wood sash bay window to the front elevation, original wooden flooring, coving to the ceiling, a radiator, storage in the alcove, an original open fireplace, a ceiling rose, and a single wooden door providing access into the accommodation.

Dining Room

14'6" max x 11'10" (4.44m max x 3.63m)

The dining room has an original wood sash window to the rear elevation, original quarry tiled flooring, exposed brick feature walls, wood panelling, in-built cupboards, a school radiator, a picture rail, a cast iron Victorian kitchen range with a wooden mantelpiece, and open access into the kitchen.

Kitchen

7'5" x 6'5" (2.28m x 1.96m)

The kitchen has a fitted base units, a wooden worktop, a ceramic Belfast-style sink with wall-mounted brass taps, space for a cooker, space for an under-counter fridge, partially tiled walls, original quarry tiled flooring, an original wood window to the side elevation, and a single wood door leading into the utility.

Utility

6'2" x 4'11" (1.89m x 1.52m)

The utility room has a fitted wood-effect worktop, space and plumbing for a washing machine, space for an under-counter appliance, tiled flooring, tiled splashback, a UPVC double-glazed window to the rear elevation, and a single UPVC door providing access into the accommodation.

Inner hall

6'5" x 2'6" (1.98m x 0.77m)

The inner hall has wall-mounted coat hooks and tiled flooring.

Bathroom

6'7" x 6'5" (2.02m x 1.98m)

The bathroom has a low level flush WC, a pedestal wash basin, a panelled bath with a handheld shower head, tiled flooring, tiled splashback, exposed wooden beams, a chrome heated towel rail, a single-glazed obscure window to the side elevation, and a UPVC double-glazed obscure window to the rear elevation.

FIRST FLOOR

Landing

2'11" x 2'8" (0.91m x 0.83m)

The landing has wooden flooring and provides access to the first floor accommodation.

Bedroom One

11'4" x 9'2" (3.46m x 2.80m)

The first bedroom has a UPVC double-glazed window to the rear elevation, carpeted flooring, a radiator, an original open fireplace, an in-built cupboard, and access into the en-suite.

En-Suite

7'9" x 2'6" (2.37m x 0.78m)

The en-suite has a concealed flush WC, a wash basin, a shower enclosure with a mains-fed shower, partially tiled walls, tiled flooring, recessed spotlights, and an extractor fan.

Bedroom Three

11'10" x 11'6" (3.63m x 3.53m)

The third bedroom has a UPVC double-glazed sliding sash window to the front elevation, original wooden flooring, a school radiator, a picture rail, an original open fireplace, and an in-built cupboard.

SECOND FLOOR

Bedroom Two

14'6" max x 12'1" (4.42m max x 3.70m)

The second bedroom has a UPVC double-glazed window with bespoke fitted shutters to the front elevation, carpeted flooring, a vaulted panelled ceiling, an original brick feature wall with an original open fireplace, and eaves storage.

OUTSIDE

Front

To the front of the property is an enclosed garden with a lawn, various plants and shrubs, a wooden arch, a shed, and fence panelled boundaries.

Rear

To the rear of the property is a private enclosed courtyard with patio and a blue slate chipped border, external lighting, fence panelled boundaries, and gated access.

ADDITIONAL INFORMATION

Broadband Networks Available - Openreach, Virgin Media
Broadband Speed - Ultrafast available - 1800 Mbps (download) 220 Mbps (upload)
Phone Signal – Good 4G / 5G coverage
Electricity – Mains Supply
Water – Mains Supply
Heating – Gas Central Heating – Connected to Mains Supply
Septic Tank – No
Sewage – Mains Supply
Flood Risk – No flooding in the past 5 years+
Flood Risk Area - Very low risk
Non-Standard Construction – No
Any Legal Restrictions – Peel Villas is a private row of five terraced houses, accessed via a shared driveway and footpath, which is privately owned and maintained collectively by the residents.
Other Material Issues – No

DISCLAIMER

Council Tax Band Rating - Nottingham City Council. - Band A
This information was obtained through the directgov website. HoldenCopley offer no guarantee as to the accuracy of this information, we advise you to make further checks to confirm you are satisfied before entering into any agreement to purchase.

The vendor has advised the following:
Property Tenure is Freehold

Agents Disclaimer: HoldenCopley, their clients and employees I: Are not authorised to make or give any representations or warranties in relation to the property either here or elsewhere, either on their own behalf or on behalf of their client or otherwise. They assume no responsibility for any statement that may be made in these particulars. These particulars do not form part of any offer or contract and must not be relied upon as statements or representations of fact. 2: Any areas, measurements or distances are approximate. The text, photographs and plans are for guidance only and are not necessarily comprehensive. It should not be assumed that the property has all necessary planning, building regulation or other consents and HoldenCopley have not tested any services, equipment or facilities. Purchasers must make further investigations and inspections before entering into any agreement.

Purchaser information -The Money Laundering, Terrorist Financing and Transfer of Funds(Information on the Payer) Regulations 2017(MLR 2017) came into force on 26 June 2017. HoldenCopley require any successful purchasers proceeding with a property to provide two forms of identification i.e. passport or photocard driving licence and a recent utility bill or bank statement. We are also required to obtain proof of funds and provide evidence of where the funds originated from. This evidence will be required prior to HoldenCopley removing a property from the market and instructing solicitors for your purchase.

Third Party Referral Arrangements - HoldenCopley have established professional relationships with third-party suppliers for the provision of services to Clients. As remuneration for this professional relationship, the agent receives referral commission from the third-party companies. Details are available upon request.

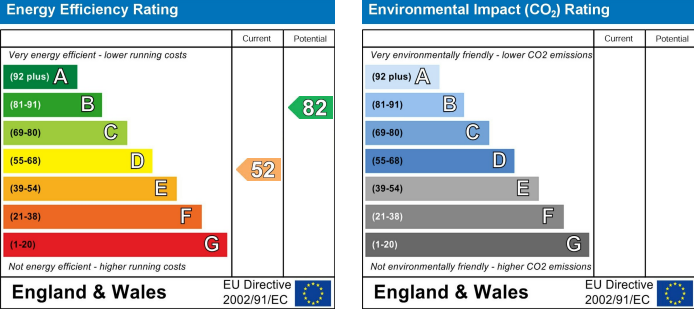

Peel Villas, Mapperley, Nottinghamshire NG3 5HZ

HoldenCopley
PREPARE TO BE MOVED



FLOORPLAN IS FOR ILLUSTRATIVE PURPOSES ONLY

All measurements walls, doors, windows, fittings and appliances, their sizes and locations are an approximate only. They cannot be regarded as being a representation by the seller nor their agent and is for identification only. Not to scale.
© HoldenCopley

0115 7734300

906A Woodborough Road, Mapperley, Nottingham, NG3 5QR

mapperleyoffice@holdencopley.co.uk

www.holdencopley.co.uk

Agents Disclaimer: HoldenCopley, their clients and employees I: Are not authorised to make or give any representations or warranties in relation to the property either here or elsewhere, either on their own behalf or on behalf of their client or otherwise. They assume no responsibility for any statement that may be made in these particulars. These particulars do not form part of any offer or contract and must not be relied upon as statements or representations of fact. 2: Any areas, measurements or distances are approximate. The text, photographs and plans are for guidance only and are not necessarily comprehensive. It should not be assumed that the property has all necessary planning, building regulation or other consents and HoldenCopley have not tested any services, equipment or facilities. Purchasers must make further investigations and inspections before entering into any agreement.