

HoldenCopley

PREPARE TO BE MOVED

Bennett Street, Mapperley, Nottinghamshire NG3 5GP

Guide Price £160,000

GUIDE PRICE £160,000 - £180,000

IDEAL FOR FIRST-TIME BUYERS...

This two-bedroom mid-terraced house is an excellent opportunity for first-time buyers. Located in the popular location of Mapperley, it offers easy access to local amenities, including shops, eateries, and excellent transport links into Nottingham City Centre. The ground floor features a welcoming reception room, a modern kitchen complete with a breakfast bar perfect for casual dining, and a convenient three-piece bathroom suite. Upstairs, you'll find two spacious double bedrooms, providing ample living space. Outside, the property offers on-street parking at the front, while the rear boasts a low-maintenance courtyard-style garden with a patio seating area, ideal for enjoying the outdoors.

MUST BE VIEWED!



- Mid-Terraced House
- Two Double Bedrooms
- Reception Room
- Modern Kitchen
- Ground Floor Bathroom
- On-Street Parking
- Enclosed Rear Garden
- Ideal For First-Time Buyers
- Popular Location
- Must Be Viewed

GROUND FLOOR

Living Room
11'3" x 10'3" (3.43 x 3.14)

The living room has exposed wooden flooring, a radiator, a UPVC double-glazed window to the front elevation and a single composite door providing access into the accommodation.

Kitchen
11'3" x 11'3" (3.45 x 3.43)

The kitchen has a range of fitted base and wall units with rolled-edge worktops, a stainless steel sink and a half with a drainer and a swan neck mixer tap, an integrated oven, gas hob, & extractor fan, space and plumbing for a washing machine, a breakfast bar, a radiator, tiled flooring, carpeted stairs, and a UPVC double-glazed window to the rear elevation.

Hallway
5'5" x 3'1" (1.66 x 0.95)

The hall has tiled flooring, a radiator and a single UPVC door providing access to the rear garden.

Bathroom
8'9" x 4'10" (2.69 x 1.49)

The bathroom has a concealed low level dual flush W/C, a vanity storage unit with a wash basin, a panelled bath with a shower head, a radiator, partially tiled walls, tiled flooring, recessed spotlights and a UPVC double-glazed obscure window to the side elevation.

FIRST FLOOR

Landing
2'9" x 2'7" (0.84 x 0.81)

The landing has carpeted flooring, access to the first floor accommodation and access to the loft.

Master Bedroom
11'3" x 11'3" (3.44 x 3.43)

The main bedroom has carpeted flooring, a radiator, an in-built storage cupboard and a UPVC double-glazed window to the rear elevation.

Bedroom Two
11'3" x 10'4" (3.43 x 3.15)

The second bedroom has carpeted flooring, a radiator and a UPVC double-glazed window to the front elevation.

OUTSIDE

Front
To the front of the property is access to on-street parking.

Rear
To the rear is a courtyard style garden with a concrete patio area, gated access to the rear and fence panelling boundaries.

ADDITIONAL INFORMATION

Electricity – Mains Supply
Water – Mains Supply
Heating – Gas Central Heating – Connected to Mains Supply
Septic Tank – No
Broadband – Virgin Media, Openreach
Broadband Speed - Ultrafast Broadband available with the highest download speed at 1000Mbps & Highest upload speed at 220Mbps
Phone Signal – Good coverage of Voice, 4G & 5G
Sewage – Mains Supply
Flood Risk – No flooding in the past 5 years
Flood Defenses – No
Non-Standard Construction – No
Any Legal Restrictions – No
Other Material Issues – Condensation damp has occurred in the past on some walls but has been treated and solved with damp proofing and Air vents in rooms.

DISCLAIMER

Council Tax Band Rating -Nottingham City Council - Band A
This information was obtained through the directgov website. HoldenCopley offer no guarantee as to the accuracy of this information, we advise you to make further checks to confirm you are satisfied before entering into any agreement to purchase.

The vendor has advised the following:
Property Tenure is Freehold

Agents Disclaimer: HoldenCopley, their clients and employees I: Are not authorised to make or give any representations or warranties in relation to the property either here or elsewhere, either on their own behalf or on behalf of their client or otherwise. They assume no responsibility for any statement that may be made in these particulars. These particulars do not form part of any offer or contract and must not be relied upon as statements or representations of fact. 2: Any areas, measurements or distances are approximate. The text, photographs and plans are for guidance only and are not necessarily comprehensive. It should not be assumed that the property has all necessary planning, building regulation or other consents and HoldenCopley have not tested any services, equipment or facilities. Purchasers must make further investigations and inspections before entering into any agreement.

Purchaser information -The Money Laundering, Terrorist Financing and Transfer of Funds(Information on the Payer) Regulations 2017(MLR 2017) came into force on 26 June 2017. HoldenCopley require any successful purchasers proceeding with a property to provide two forms of identification i.e. passport or photocard driving license and a recent utility bill or bank statement. We are also required to obtain proof of funds and provide evidence of where the funds originated from. This evidence will be required prior to HoldenCopley removing a property from the market and instructing solicitors for your purchase.

Third Party Referral Arrangements - HoldenCopley have established professional relationships with third-party suppliers for the provision of services to Clients. As remuneration for this professional relationship, the agent receives referral commission from the third-party companies. Details are available upon request.

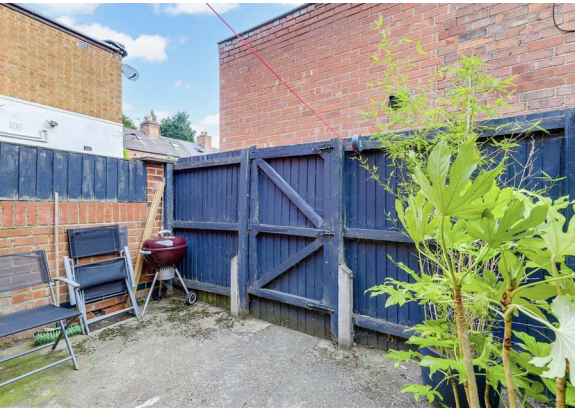

Bennett Street, Mapperley, Nottinghamshire NG3 5GP

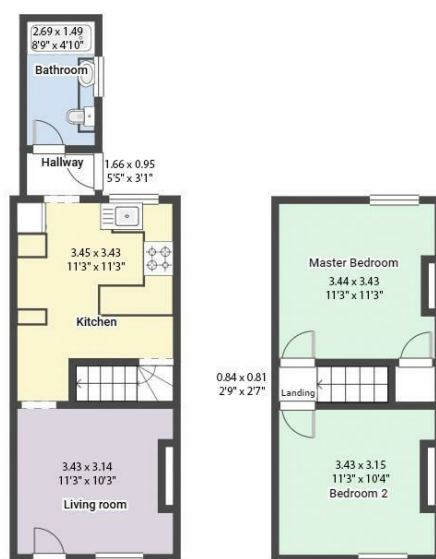

FLOORPLAN IS FOR ILLUSTRATIVE PURPOSES ONLY

All measurements walls, doors, windows, fittings and appliances, their sizes and locations are an approximate only. They cannot be regarded as being a representation by the seller nor their agent and is for identification only. Not to scale.

© HoldenCopley

0115 7734300

906A Woodborough Road, Mapperley, Nottingham, NG3 5QR

mapperleyoffice@holdencopley.co.uk

www.holdencopley.co.uk

Agents Disclaimer: HoldenCopley, their clients and employees I: Are not authorised to make or give any representations or warranties in relation to the property either here or elsewhere, either on their own behalf or on behalf of their client or otherwise. They assume no responsibility for any statement that may be made in these particulars. These particulars do not form part of any offer or contract and must not be relied upon as statements or representations of fact. 2: Any areas, measurements or distances are approximate. The text, photographs and plans are for guidance only and are not necessarily comprehensive. It should not be assumed that the property has all necessary planning, building regulation or other consents and HoldenCopley have not tested any services, equipment or facilities. Purchasers must make further investigations and inspections before entering into any agreement.