



See More Online

KFB: Key Facts For Buyers

A Guide to This Property & the Local Area

Thursday 13th June 2024

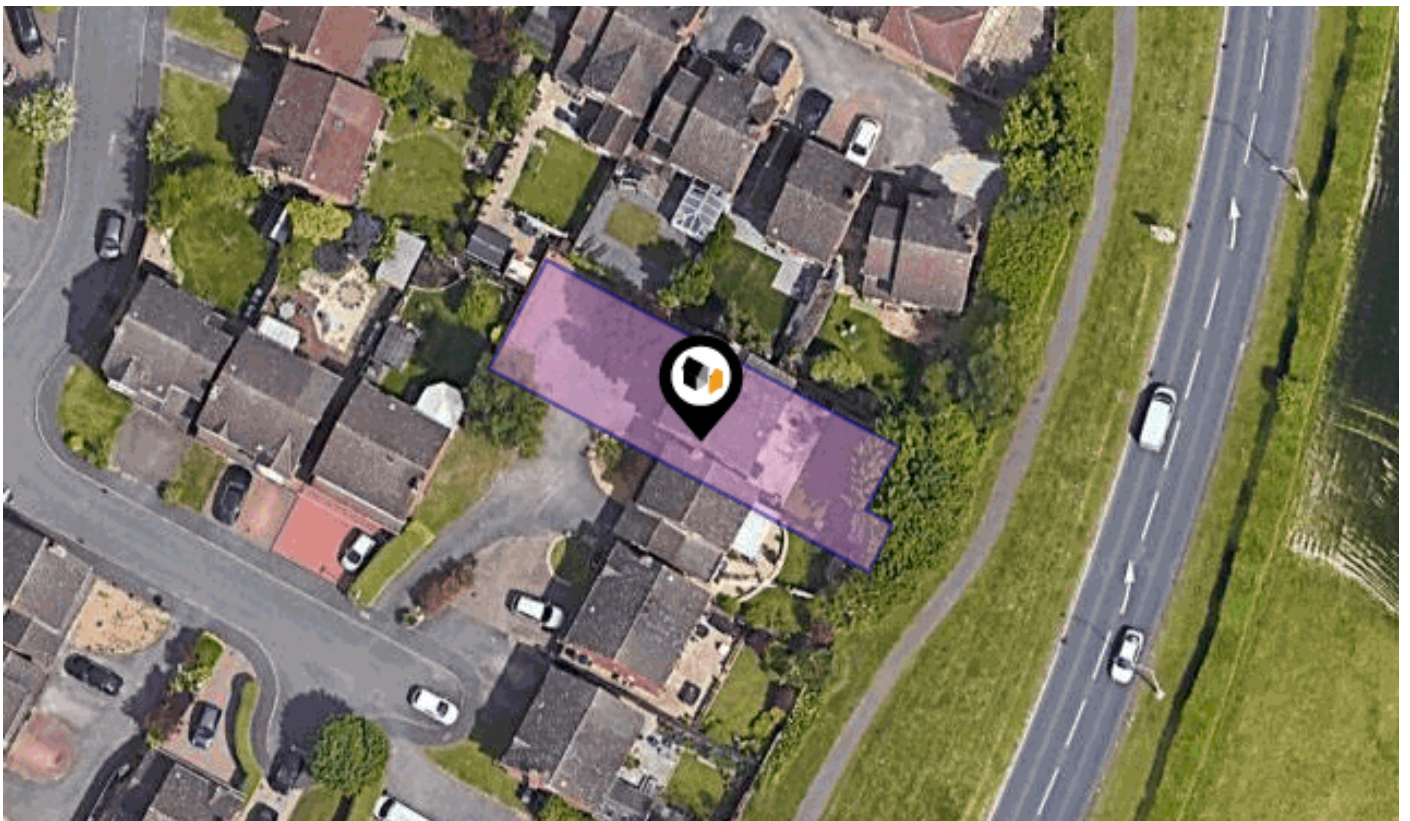

FENNEC CLOSE, CAMBRIDGE, CB1

iad UK

iad HQ 13E Church End Estate Church End Little Hadham SG11 2DY

01223 782417

niaz.ahmed@iad.uk.com

iadgroup.com

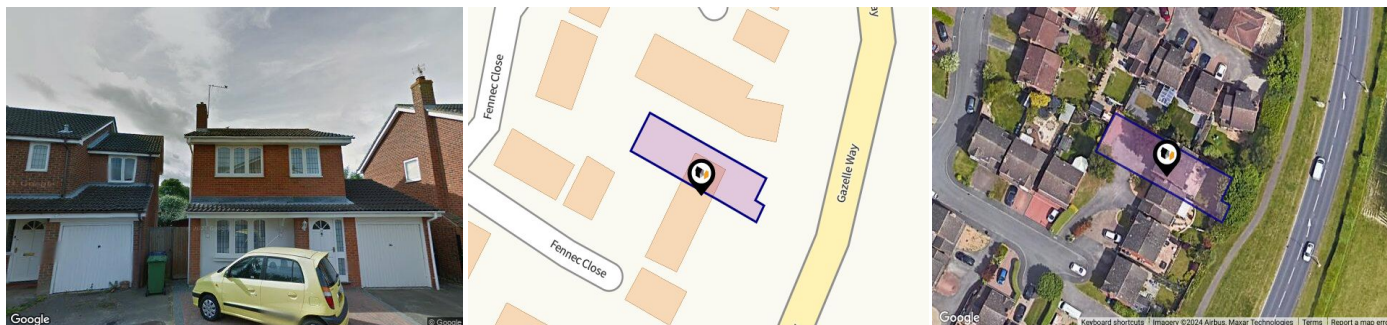

Property

Type:	Detached	Tenure:	Freehold
Bedrooms:	4		
Floor Area:	1,278 ft ² / 118 m ²		
Plot Area:	0.09 acres		
Council Tax :	Band D		
Annual Estimate:	£2,304		
Title Number:	CB96052		

Local Area

Local Authority:	Cambridgeshire
Conservation Area:	No
Flood Risk:	
• Rivers & Seas	No Risk
• Surface Water	Very Low

Estimated Broadband Speeds (Standard - Superfast - Ultrafast)

2 mb/s	76 mb/s	1000 mb/s

Mobile Coverage: (based on calls indoors)



Satellite/Fibre TV Availability:





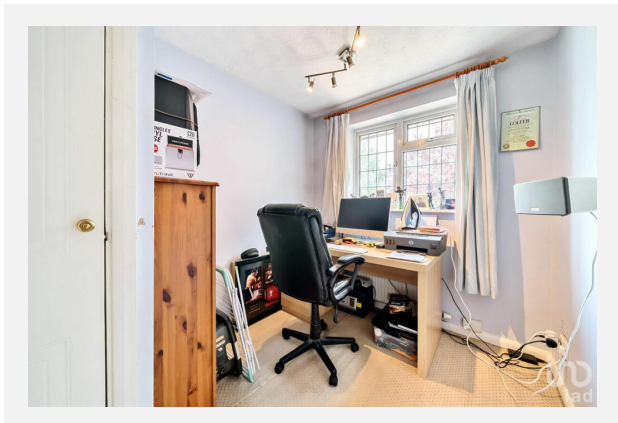
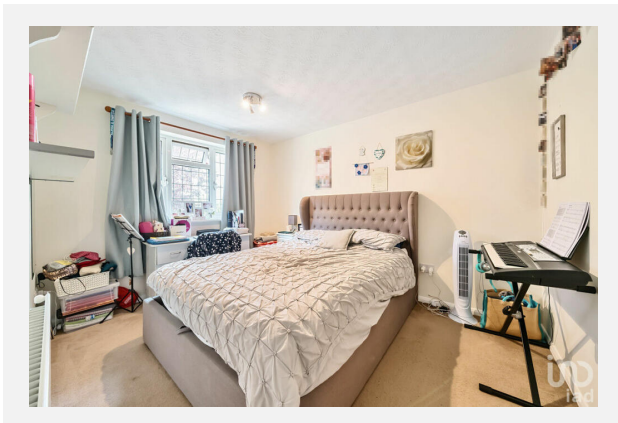
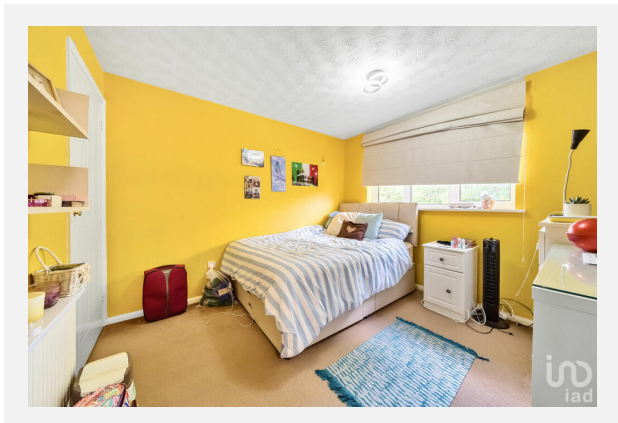
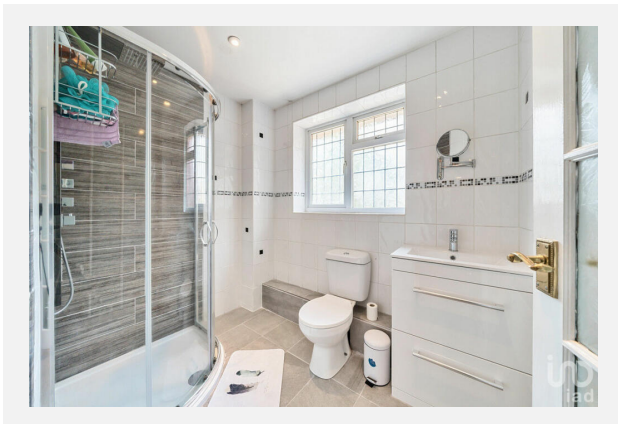
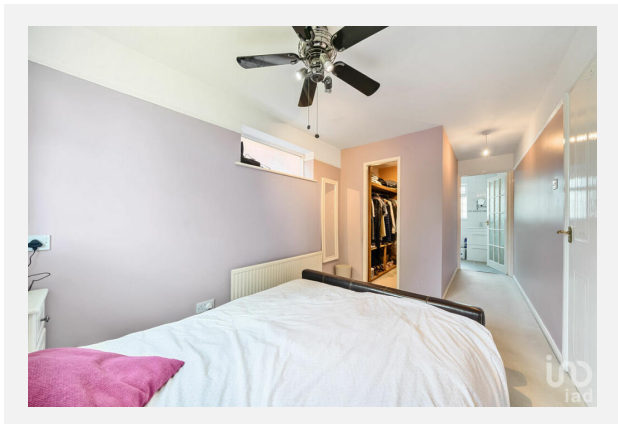
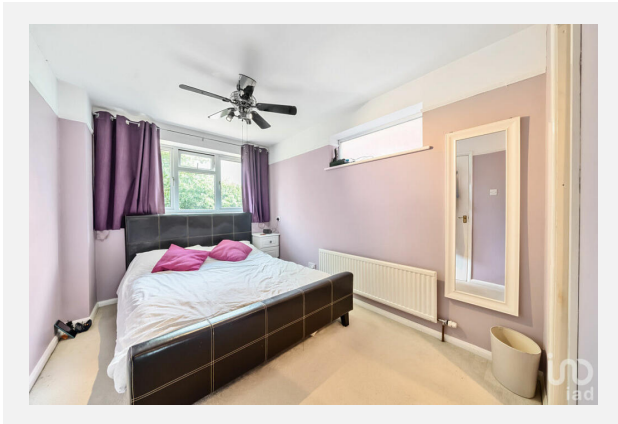
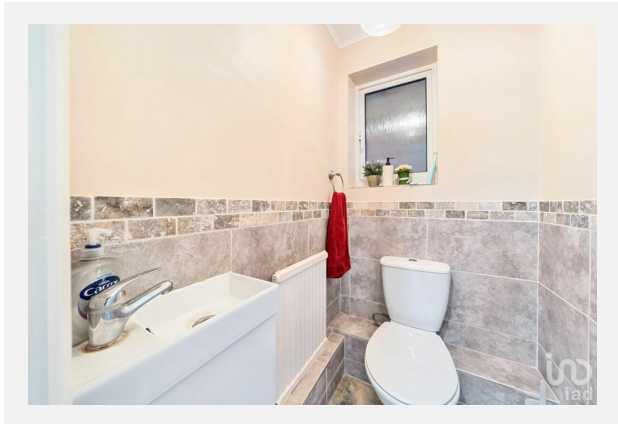

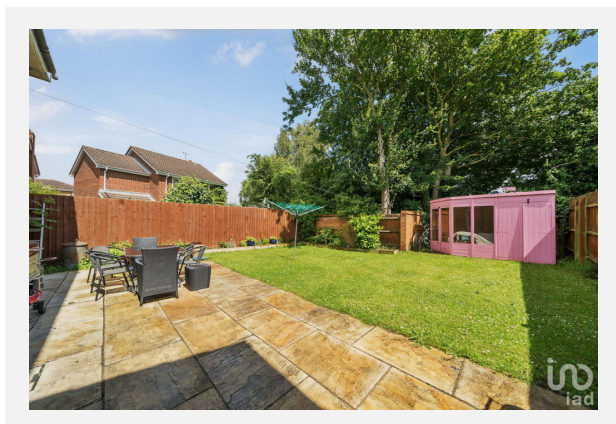

FENNEC CLOSE, CAMBRIDGE, CB1

Fennec Close, CB1

Approximate Area = 1278 sq ft / 118.7 sq m

For identification only - Not to scale

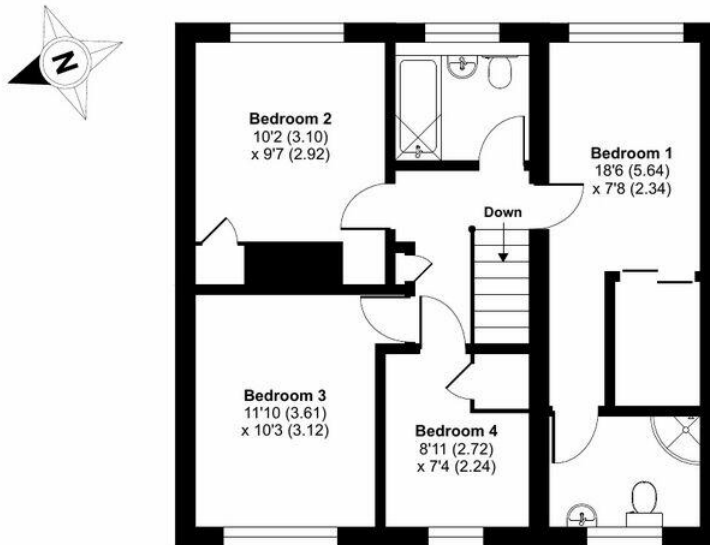

FIRST FLOOR

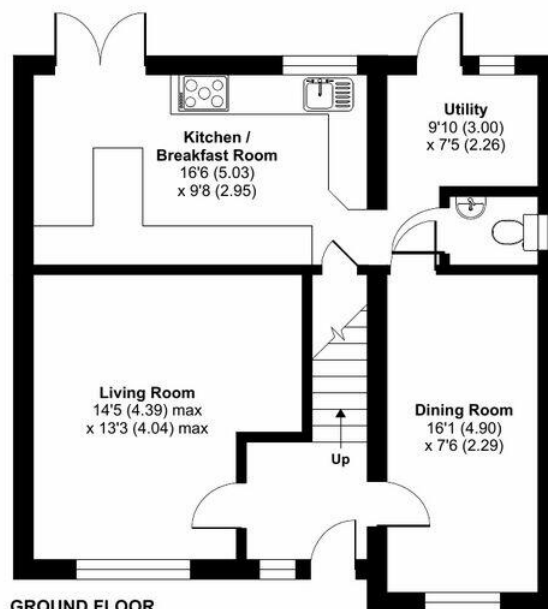

GROUND FLOOR



Floor plan produced in accordance with RICS Property Measurement Standards incorporating International Property Measurement Standards (IPMS2 Residential). © nchecon 2024. Produced for I A Estates Limited. REF: 1141023



CAMBRIDGE, CB1

Energy rating

C

Valid until 11.06.2034

Score	Energy rating	Current	Potential
92+	A		
81-91	B		84 B
69-80	C	74 C	
55-68	D		
39-54	E		
21-38	F		
1-20	G		

Additional EPC Data

Property Type:	Detached house
Walls:	Cavity wall, as built, insulated (assumed)
Walls Energy:	Good
Roof:	Pitched, 200 mm loft insulation
Roof Energy:	Good
Window:	Fully double glazed
Window Energy:	Good
Main Heating:	Boiler and radiators, mains gas
Main Heating Energy:	Good
Main Heating Controls:	Programmer, room thermostat and TRVs
Main Heating Controls Energy:	Good
Hot Water System:	From main system
Hot Water Energy Efficiency:	Good
Lighting:	Low energy lighting in all fixed outlets
Lighting Energy:	Very good
Floors:	Solid, limited insulation (assumed)
Secondary Heating:	None
Total Floor Area:	121 m ²

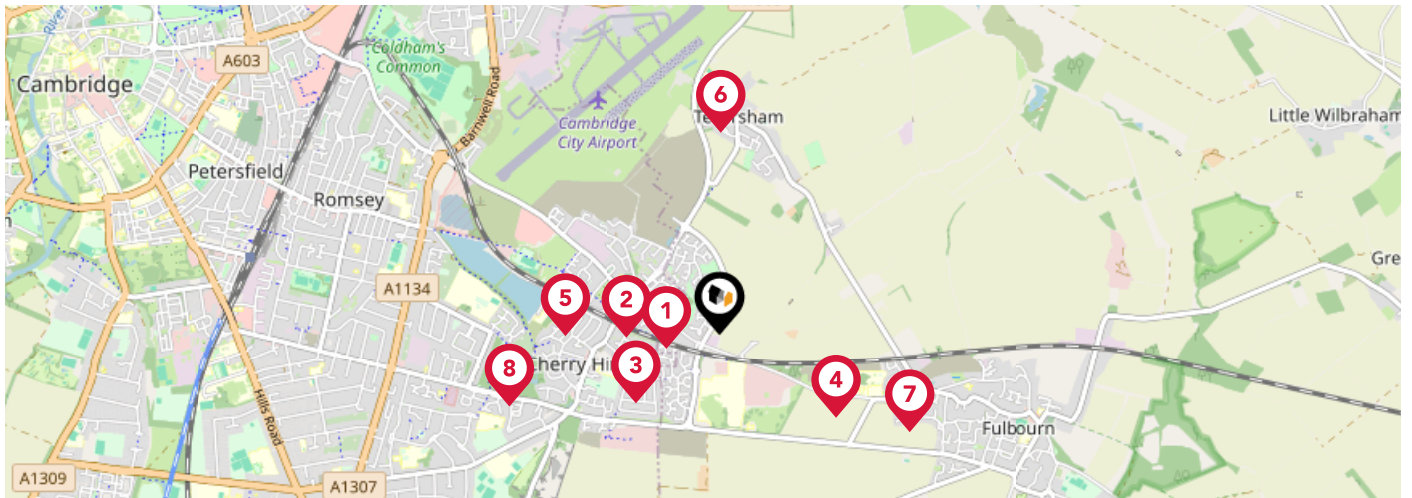

	Nursery	Primary	Secondary	College	Private
Bewick Bridge Community Primary School Ofsted Rating: Good Pupils: 210 Distance:0.25	<input type="checkbox"/>	<input checked="" type="checkbox"/>	<input type="checkbox"/>	<input type="checkbox"/>	<input type="checkbox"/>
Cherry Hinton Church of England Voluntary Controlled Primary School Ofsted Rating: Good Pupils: 219 Distance:0.42	<input type="checkbox"/>	<input checked="" type="checkbox"/>	<input type="checkbox"/>	<input type="checkbox"/>	<input type="checkbox"/>
Colville Primary School Ofsted Rating: Good Pupils: 278 Distance:0.49	<input type="checkbox"/>	<input checked="" type="checkbox"/>	<input type="checkbox"/>	<input type="checkbox"/>	<input type="checkbox"/>
Pilgrim PRU Ofsted Rating: Outstanding Pupils:0 Distance:0.65	<input type="checkbox"/>	<input type="checkbox"/>	<input checked="" type="checkbox"/>	<input type="checkbox"/>	<input type="checkbox"/>
The Spinney Primary School Ofsted Rating: Outstanding Pupils: 212 Distance:0.7	<input type="checkbox"/>	<input checked="" type="checkbox"/>	<input type="checkbox"/>	<input type="checkbox"/>	<input type="checkbox"/>
Teversham CofE VA Primary School Ofsted Rating: Good Pupils: 179 Distance:0.92	<input type="checkbox"/>	<input checked="" type="checkbox"/>	<input type="checkbox"/>	<input type="checkbox"/>	<input type="checkbox"/>
Cambridge Steiner School Ofsted Rating: Requires improvement Pupils: 91 Distance:0.97	<input type="checkbox"/>	<input type="checkbox"/>	<input checked="" type="checkbox"/>	<input type="checkbox"/>	<input type="checkbox"/>
Oaks International School Ofsted Rating: Good Pupils: 65 Distance:1.01	<input type="checkbox"/>	<input checked="" type="checkbox"/>	<input type="checkbox"/>	<input type="checkbox"/>	<input type="checkbox"/>

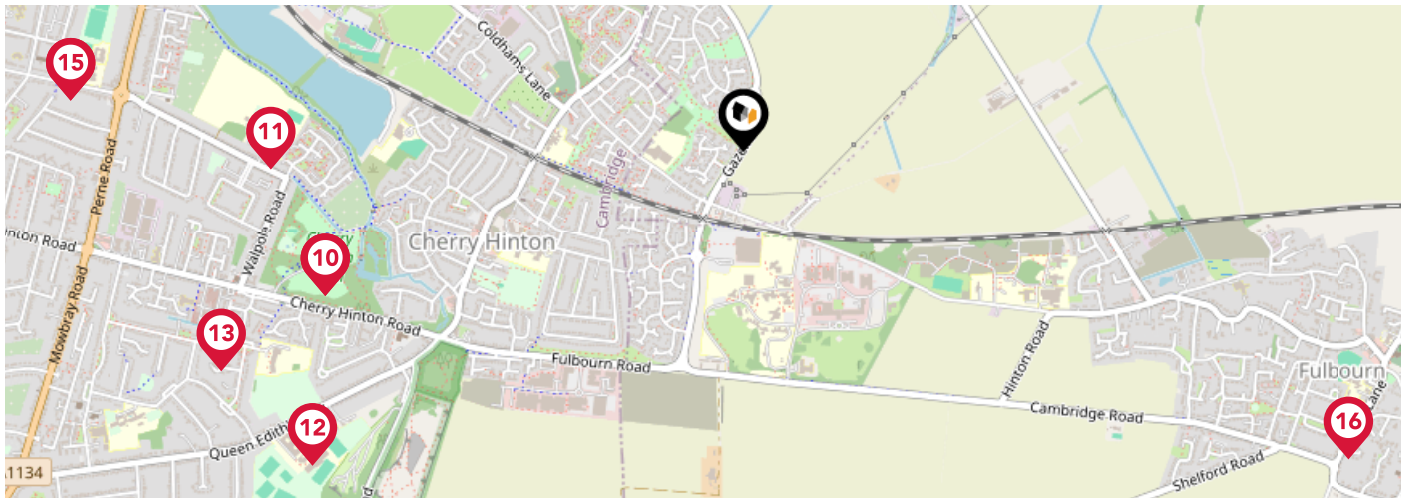

		Nursery	Primary	Secondary	College	Private
	Holme Court School Ofsted Rating: Outstanding Pupils: 31 Distance:1.01	<input type="checkbox"/>	<input type="checkbox"/>	<input checked="" type="checkbox"/>	<input type="checkbox"/>	<input type="checkbox"/>
	Cambridge International School Ofsted Rating: Not Rated Pupils: 36 Distance:1.01	<input type="checkbox"/>	<input type="checkbox"/>	<input checked="" type="checkbox"/>	<input type="checkbox"/>	<input type="checkbox"/>
	St Bede's Inter-Church School Ofsted Rating: Outstanding Pupils: 882 Distance:1.08	<input type="checkbox"/>	<input type="checkbox"/>	<input checked="" type="checkbox"/>	<input type="checkbox"/>	<input type="checkbox"/>
	The Netherhall School Ofsted Rating: Good Pupils: 1057 Distance:1.21	<input type="checkbox"/>	<input type="checkbox"/>	<input checked="" type="checkbox"/>	<input type="checkbox"/>	<input type="checkbox"/>
	Queen Emma Primary School Ofsted Rating: Good Pupils: 472 Distance:1.29	<input type="checkbox"/>	<input checked="" type="checkbox"/>	<input type="checkbox"/>	<input type="checkbox"/>	<input type="checkbox"/>
	Ridgefield Primary School Ofsted Rating: Good Pupils: 240 Distance:1.53	<input type="checkbox"/>	<input checked="" type="checkbox"/>	<input type="checkbox"/>	<input type="checkbox"/>	<input type="checkbox"/>
	Coleridge Community College Ofsted Rating: Good Pupils: 532 Distance:1.53	<input type="checkbox"/>	<input type="checkbox"/>	<input checked="" type="checkbox"/>	<input type="checkbox"/>	<input type="checkbox"/>
	Fulbourn Primary School Ofsted Rating: Good Pupils: 295 Distance:1.54	<input type="checkbox"/>	<input checked="" type="checkbox"/>	<input type="checkbox"/>	<input type="checkbox"/>	<input type="checkbox"/>

Area

Transport (National)

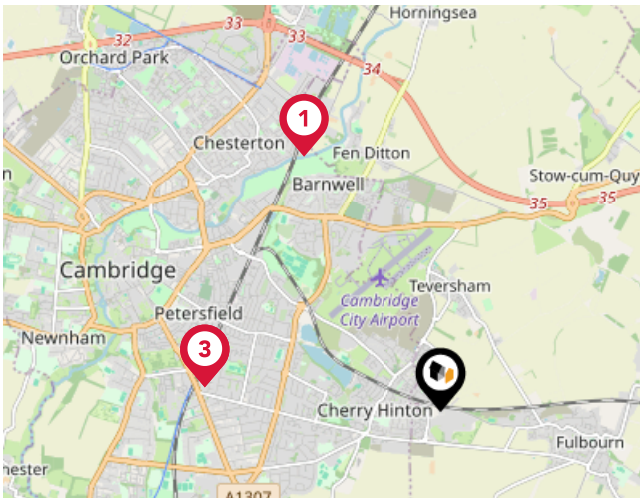

National Rail Stations

Pin	Name	Distance
1	Cambridge North Rail Station	2.62 miles
2	Cambridge Rail Station	2.15 miles
3	Cambridge Rail Station	2.15 miles

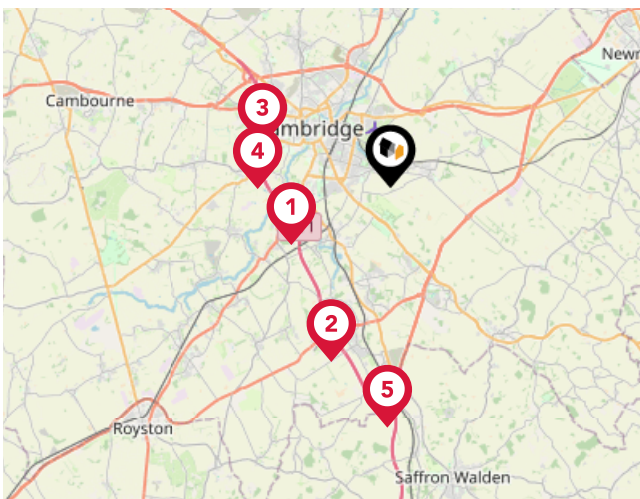

Trunk Roads/Motorways

Pin	Name	Distance
1	M11 J11	4.17 miles
2	M11 J10	6.74 miles
3	M11 J13	4.89 miles
4	M11 J12	4.81 miles
5	M11 J9	8.77 miles

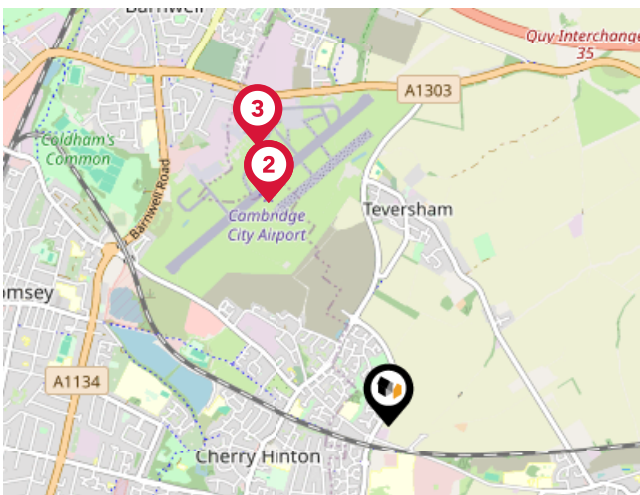

Airports/Helipads

Pin	Name	Distance
1	Cambridge Airport	1.16 miles
2	Cambridge Airport	1.16 miles
3	Cambridge Airport	1.41 miles
4	London Stansted Airport	21.01 miles

Area

Transport (Local)

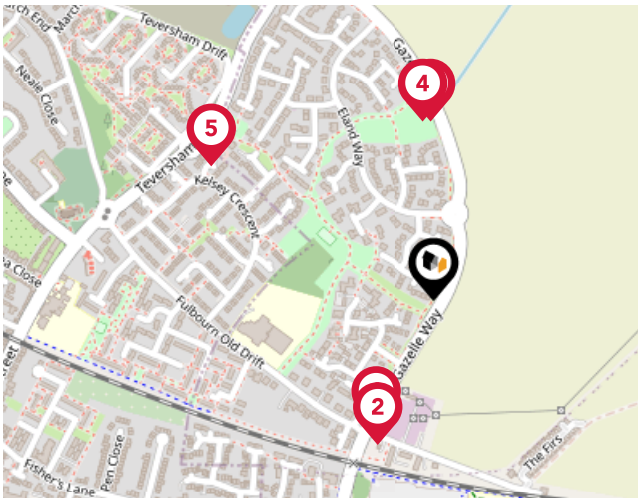

Bus Stops/Stations

Pin	Name	Distance
1	Tamarin Gardens	0.16 miles
2	Tamarin Gardens	0.18 miles
3	Impala Drive Walkway	0.2 miles
4	Impala Drive Walkway	0.2 miles
5	Teversham Drift	0.3 miles



iad UK

An international success story

iad is a new way to look at the property industry. Thanks to an innovative business model, everybody wins: the seller, the buyer and the consultant.

With the way our model works, our agents are able to be fully dedicated to you and your property. This and the local expertise of each iad agent brings a winning formula that gets you the best results.

iad is the first European proptech unicorn and has grown successfully over the last 15 years with 20,000 consultants worldwide, ready to accompany and help you realise your property goals.

iad UK

Data Quality

We are committed to comprehensive property data being made available upfront to make the home buying and selling process quicker, easier and cheaper. This is why we have partnered with Sprift, the UK's leading supplier of property-specific data.



Contains public sector information licensed under the Open Government License v3.0

The information contained within this report is for general information purposes only and to act as a guide to the best way to market your property for the asking price.

Sprift Technologies Ltd aggregate this data from a wide variety of sources and while we endeavour to keep the information up to date and correct, we make no representations or warranties of any kind, express or implied, about the completeness, accuracy, reliability, of the information or related graphics contained within this report for any purpose.

Any reliance you place on such information is therefore strictly at your own risk. In no event will we be liable for any loss or damage including without limitation, indirect or consequential loss or damage, or any loss or damage whatsoever arising from loss of data or profits arising out of, or in connection with, the use of this report.



iad UK

iad HQ 13E Church End Estate Church End
Little Hadham SG11 2DY
01223 782417
niaz.ahmed@iad.uk.com
iadgroup.com

