

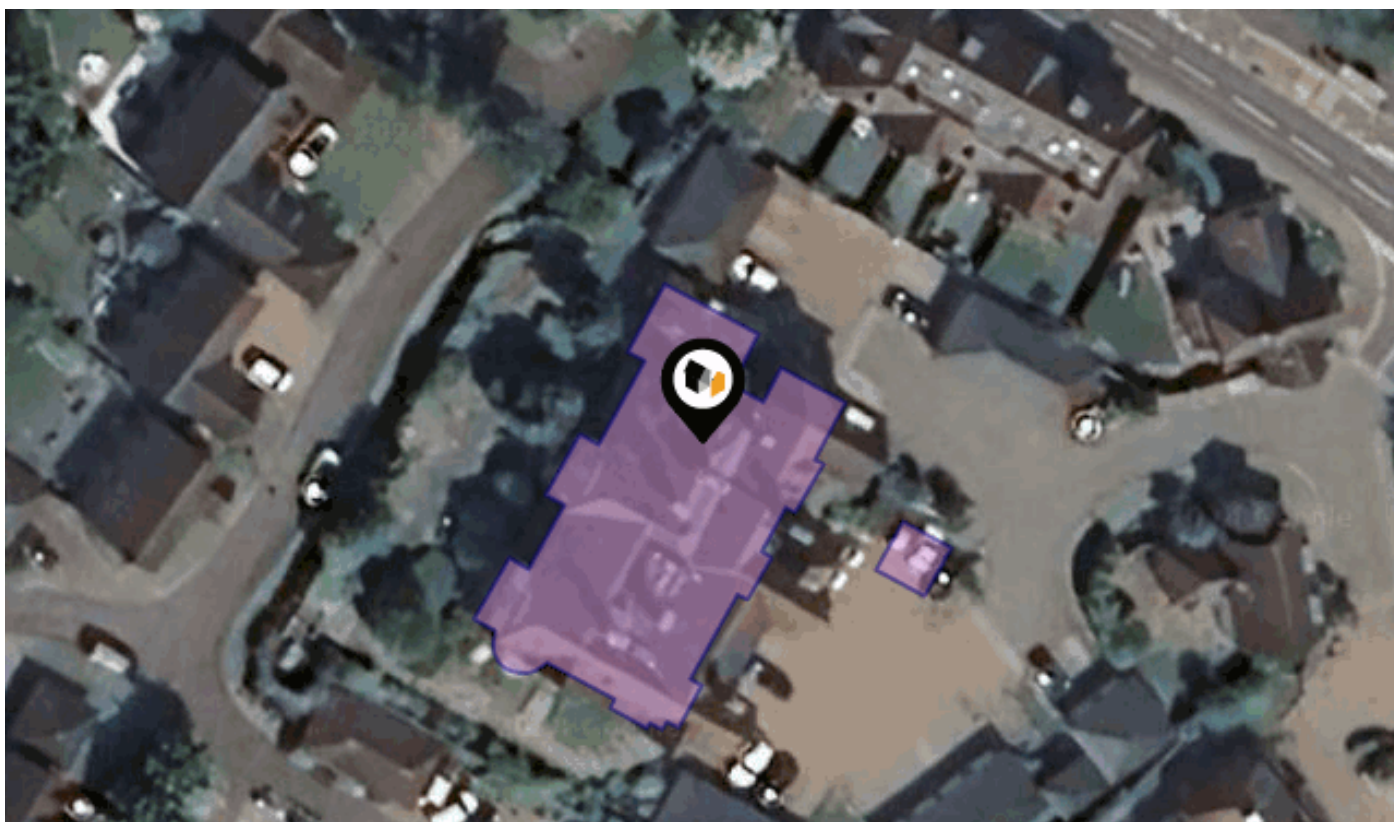

KFB: Key Facts For Buyers

A Guide to This Property & the Local Area

Friday 17th May 2024



BIRCHWOOD MEWS, BISHOP'S STORTFORD, CM23

iad UK

iad HQ 13E Church End Estate Church End Little Hadham SG11 2DY

07855 462239

david.kirby@iad.uk.com

iadgroup.com

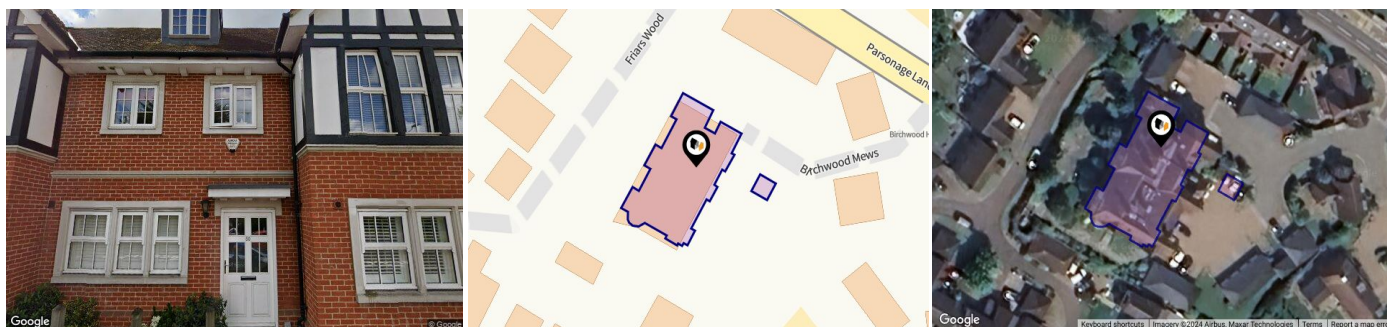

Property

Type:	Flat / Maisonette	Last Sold	£457
Bedrooms:	2	£/ft²:	
Floor Area:	764 ft ² / 71 m ²	Tenure:	Leasehold
Plot Area:	0.15 acres	Start	21/01/2016
Year Built :	2016	Date:	
Council Tax :	Band C	End Date:	31/12/3014
Annual Estimate:	£1,978	Lease	999 years from and including 1 January
Title Number:	HD552765	Term:	2015 to and including 31 December
UPRN:	10023087532		3014
		Term	991 years
		Remaining:	

Local Area

Local Authority:	Hertfordshire
Conservation Area:	No
Flood Risk:	
• Rivers & Seas	No Risk
• Surface Water	Very Low

Estimated Broadband Speeds (Standard - Superfast - Ultrafast)

10 mb/s	164 mb/s	- mb/s

Mobile Coverage: (based on calls indoors)



Satellite/Fibre TV Availability:



Freehold Title Plan

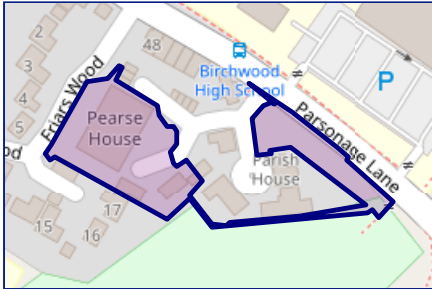

HD158341

Leasehold Title Plan



HD552765

Start Date: 21/01/2016
End Date: 31/12/3014
Lease Term: 999 years from and including 1 January 2015 to and including 31 December 3014
Term Remaining: 991 years

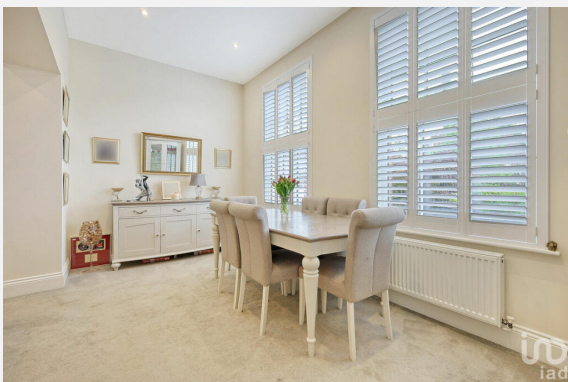

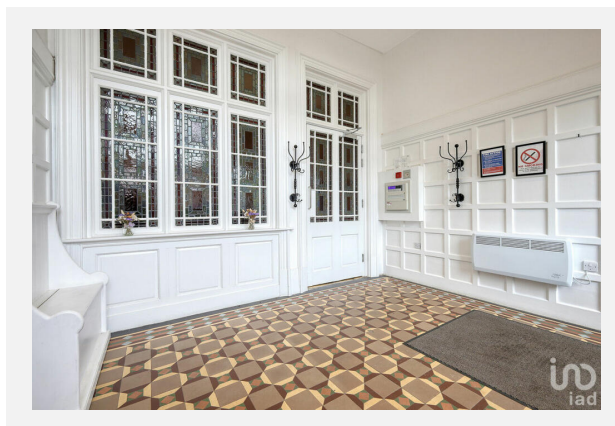
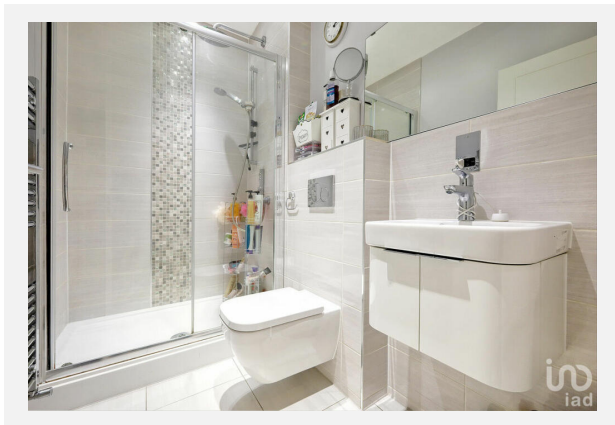



BIRCHWOOD MEWS, BISHOP'S STORTFORD, CM23

Ground Floor

Approx. 70.8 sq. metres (761.6 sq. feet)



Total area: approx. 70.8 sq. metres (761.6 sq. feet)

Pearse House



Birchwood Mews, CM23

Energy rating

C

Valid until 18.08.2025

Score	Energy rating	Current	Potential
92+	A		
81-91	B		
69-80	C	70 c	70 c
55-68	D		
39-54	E		
21-38	F		
1-20	G		

Additional EPC Data

Property Type:	Flat
Build Form:	Enclosed Mid-Terrace
Transaction Type:	New dwelling
Energy Tariff:	Standard tariff
Main Fuel:	Electricity: electricity, unspecified tariff
Floor Level:	Mid floor
Flat Top Storey:	No
Top Storey:	0
Previous Extension:	0
Open Fireplace:	0
Walls:	Average thermal transmittance 0.30 W/m ² ·K
Walls Energy:	Good
Roof:	(other premises above)
Main Heating:	Boiler and radiators, electric
Main Heating Controls:	Programmer, room thermostat and TRVs
Hot Water System:	Electric immersion, standard tariff, no cylinder thermostat
Hot Water Energy Efficiency:	Very Poor
Lighting:	Low energy lighting in all fixed outlets
Floors:	(other premises below)
Total Floor Area:	71 m ²

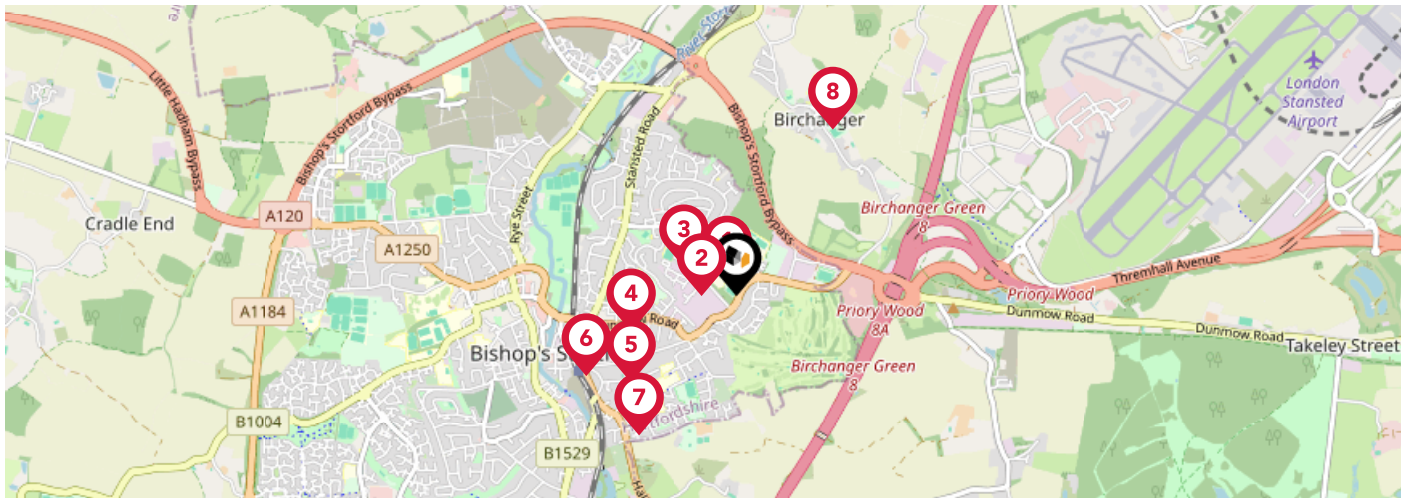

		Nursery	Primary	Secondary	College	Private
	Birchwood High School Ofsted Rating: Good Pupils: 1354 Distance:0.09	<input type="checkbox"/>	<input type="checkbox"/>	<input checked="" type="checkbox"/>	<input type="checkbox"/>	<input type="checkbox"/>
	Summerville Primary School Ofsted Rating: Good Pupils: 461 Distance:0.16	<input type="checkbox"/>	<input checked="" type="checkbox"/>	<input type="checkbox"/>	<input type="checkbox"/>	<input type="checkbox"/>
	All Saints Church of England Primary School and Nursery, Bishop's Stortford Ofsted Rating: Good Pupils: 216 Distance:0.27	<input type="checkbox"/>	<input checked="" type="checkbox"/>	<input type="checkbox"/>	<input type="checkbox"/>	<input type="checkbox"/>
	Hockerill Anglo-European College Ofsted Rating: Outstanding Pupils: 843 Distance:0.51	<input type="checkbox"/>	<input type="checkbox"/>	<input checked="" type="checkbox"/>	<input type="checkbox"/>	<input type="checkbox"/>
	The Hertfordshire & Essex High School and Science College Ofsted Rating: Outstanding Pupils: 1267 Distance:0.63	<input type="checkbox"/>	<input type="checkbox"/>	<input checked="" type="checkbox"/>	<input type="checkbox"/>	<input type="checkbox"/>
	White Trees Independent School Ofsted Rating: Requires improvement Pupils: 16 Distance:0.78	<input type="checkbox"/>	<input type="checkbox"/>	<input checked="" type="checkbox"/>	<input type="checkbox"/>	<input type="checkbox"/>
	Thorn Grove Primary School Ofsted Rating: Good Pupils: 213 Distance:0.78	<input type="checkbox"/>	<input checked="" type="checkbox"/>	<input type="checkbox"/>	<input type="checkbox"/>	<input type="checkbox"/>
	Birchanger Church of England Voluntary Controlled Primary School Ofsted Rating: Good Pupils: 120 Distance:0.88	<input type="checkbox"/>	<input checked="" type="checkbox"/>	<input type="checkbox"/>	<input type="checkbox"/>	<input type="checkbox"/>

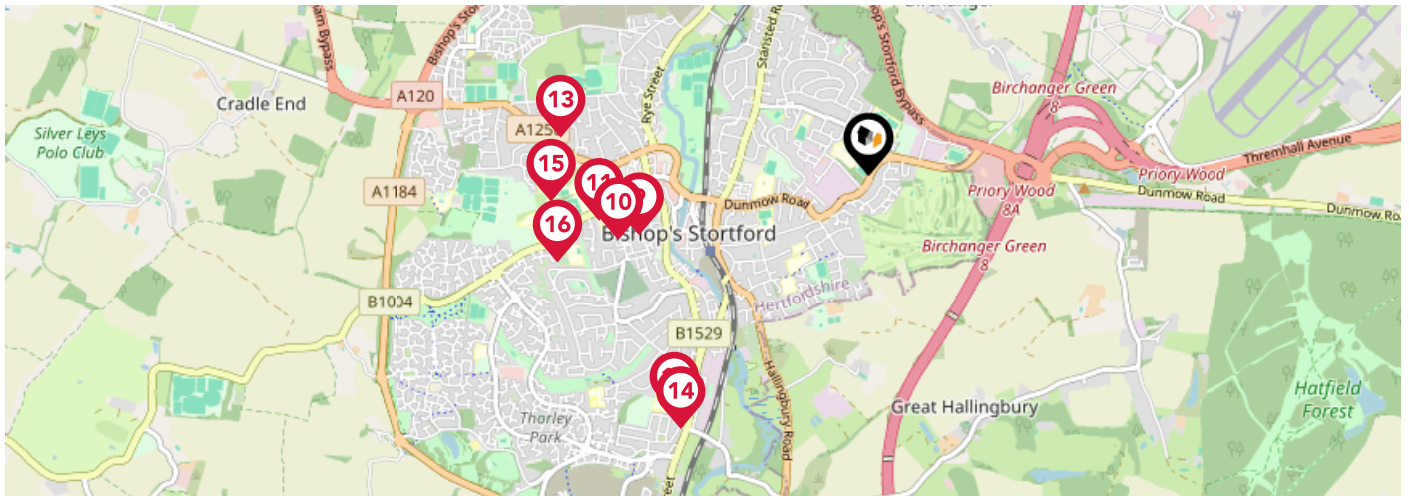

		Nursery	Primary	Secondary	College	Private
	St Michael's Church of England Primary School Ofsted Rating: Good Pupils: 223 Distance:1.09	<input type="checkbox"/>	<input checked="" type="checkbox"/>	<input type="checkbox"/>	<input type="checkbox"/>	<input type="checkbox"/>
	Windhill21 Ofsted Rating: Outstanding Pupils: 491 Distance:1.18	<input type="checkbox"/>	<input checked="" type="checkbox"/>	<input type="checkbox"/>	<input type="checkbox"/>	<input type="checkbox"/>
	St Mary's Catholic School Ofsted Rating: Outstanding Pupils: 1011 Distance:1.25	<input type="checkbox"/>	<input type="checkbox"/>	<input checked="" type="checkbox"/>	<input type="checkbox"/>	<input type="checkbox"/>
	Thorley Hill Primary School Ofsted Rating: Good Pupils: 232 Distance:1.41	<input type="checkbox"/>	<input checked="" type="checkbox"/>	<input type="checkbox"/>	<input type="checkbox"/>	<input type="checkbox"/>
	Northgate Primary School Ofsted Rating: Outstanding Pupils: 464 Distance:1.42	<input type="checkbox"/>	<input checked="" type="checkbox"/>	<input type="checkbox"/>	<input type="checkbox"/>	<input type="checkbox"/>
	The Bishop's Stortford High School Ofsted Rating: Outstanding Pupils: 1193 Distance:1.44	<input type="checkbox"/>	<input type="checkbox"/>	<input checked="" type="checkbox"/>	<input type="checkbox"/>	<input type="checkbox"/>
	Bishop's Stortford College Ofsted Rating: Not Rated Pupils: 1174 Distance:1.46	<input type="checkbox"/>	<input type="checkbox"/>	<input checked="" type="checkbox"/>	<input type="checkbox"/>	<input type="checkbox"/>
	St Joseph's Catholic Primary School Ofsted Rating: Outstanding Pupils: 374 Distance:1.47	<input type="checkbox"/>	<input checked="" type="checkbox"/>	<input type="checkbox"/>	<input type="checkbox"/>	<input type="checkbox"/>

Area

Transport (National)



National Rail Stations

Pin	Name	Distance
1	Bishops Stortford Rail Station	0.88 miles
2	Stansted Mountfitchet Rail Station	2.07 miles
3	Stansted Airport Rail Station	3.51 miles

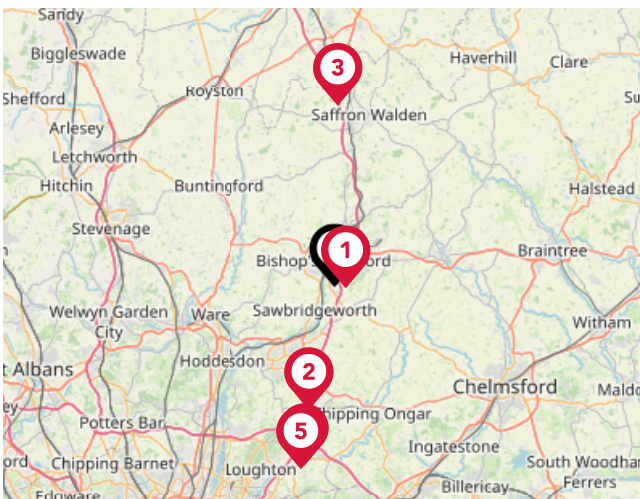

Trunk Roads/Motorways

Pin	Name	Distance
1	M11 J8	0.78 miles
2	M11 J7	9.26 miles
3	M11 J9	13.2 miles
4	M11 J6	13.37 miles
5	M25 J27	13.64 miles

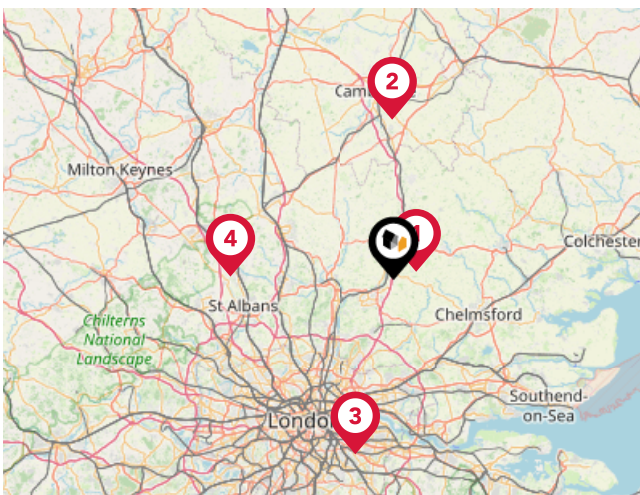

Airports/Helipads

Pin	Name	Distance
1	London Stansted Airport	3.53 miles
2	Cambridge Airport	23.25 miles
3	London City Airport	26.22 miles
4	London Luton Airport	23.9 miles

Area

Transport (Local)

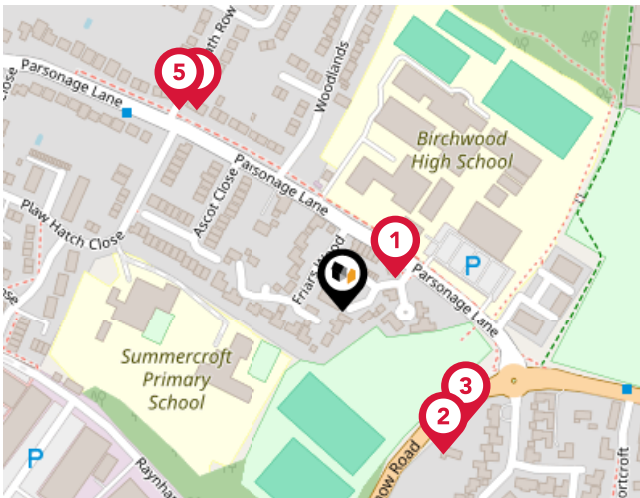

Bus Stops/Stations

Pin	Name	Distance
1	Birchwood High School	0.04 miles
2	Parsonage Lane	0.1 miles
3	Birchwood High School	0.1 miles
4	Parsonage Lane	0.14 miles
5	Parsonage Lane	0.15 miles

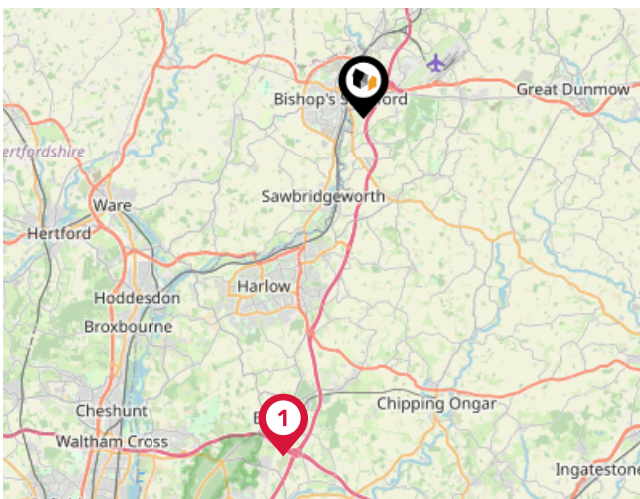

Local Connections

Pin	Name	Distance
1	Epping Underground Station	12.78 miles

Market

House Price Statistics



10 Year History of Average House Prices by Property Type in CM23

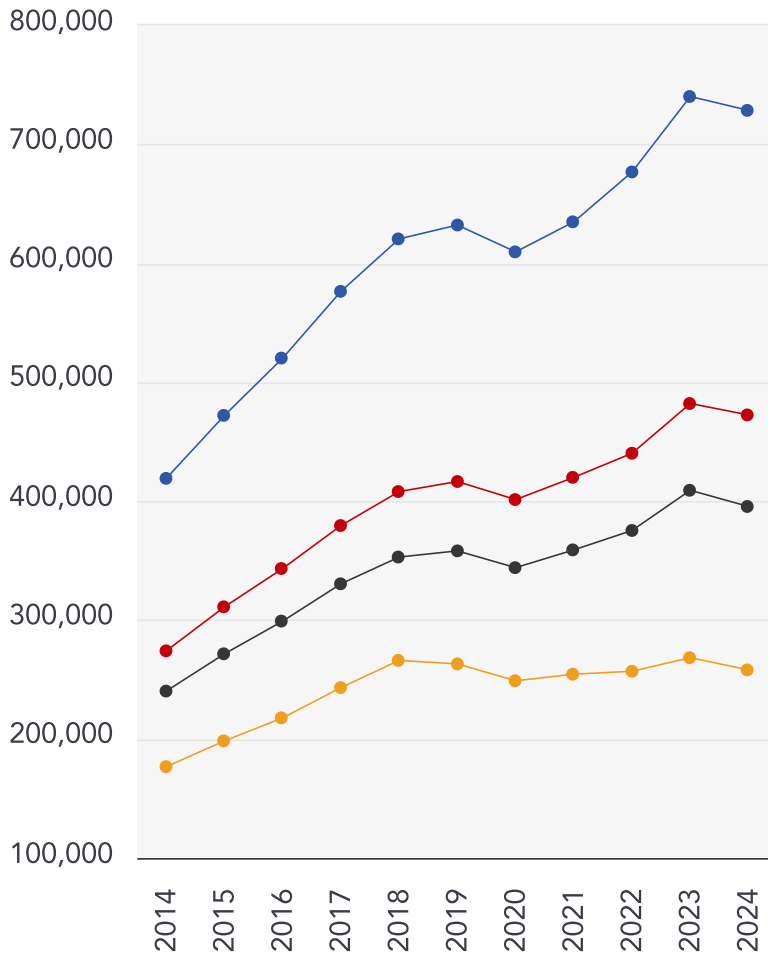

Detached

+73.8%

Semi-Detached

+72.33%

Terraced

+64.55%

Flat

+46%



iad UK

An international success story

iad is a new way to look at the property industry. Thanks to an innovative business model, everybody wins: the seller, the buyer and the consultant.

With the way our model works, our agents are able to be fully dedicated to you and your property. This and the local expertise of each iad agent brings a winning formula that gets you the best results.

iad is the first European proptech unicorn and has grown successfully over the last 15 years with 20,000 consultants worldwide, ready to accompany and help you realise your property goals.

iad UK

Data Quality

We are committed to comprehensive property data being made available upfront to make the home buying and selling process quicker, easier and cheaper. This is why we have partnered with Sprift, the UK's leading supplier of property-specific data.



Contains public sector information licensed under the Open Government License v3.0

The information contained within this report is for general information purposes only and to act as a guide to the best way to market your property for the asking price.

Sprift Technologies Ltd aggregate this data from a wide variety of sources and while we endeavour to keep the information up to date and correct, we make no representations or warranties of any kind, express or implied, about the completeness, accuracy, reliability, of the information or related graphics contained within this report for any purpose.

Any reliance you place on such information is therefore strictly at your own risk. In no event will we be liable for any loss or damage including without limitation, indirect or consequential loss or damage, or any loss or damage whatsoever arising from loss of data or profits arising out of, or in connection with, the use of this report.



iad UK

iad HQ 13E Church End Estate Church End
Little Hadham SG11 2DY
07855 462239
david.kirby@iad.uk.com
iadgroup.com

