



Arbutus Close, Moulsham Lodge Chelmsford CM2 9HW

welcome to

Arbutus Close, Moulsham Lodge Chelmsford

Situated in a small cul-de-sac in the highly desired area of Moulsham Lodge is this spacious four/five bedroom semi-detached family home. The property benefits from a driveway for multiple cars, a garage and extended downstairs living space. Viewings are advised to appreciate all the property.



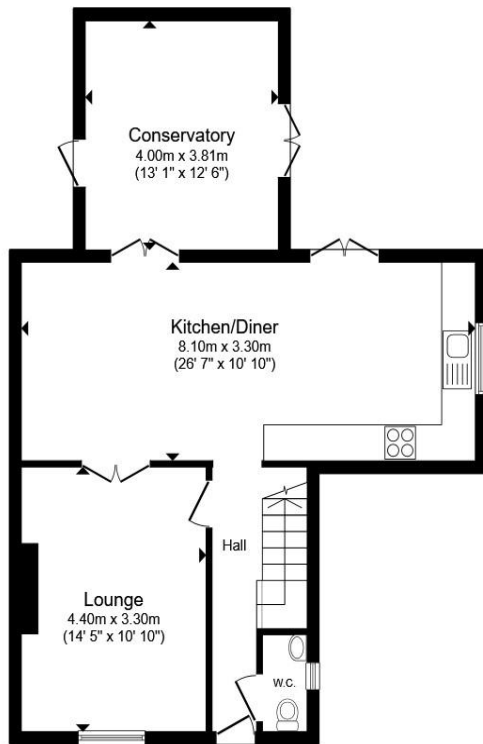

Ground Floor

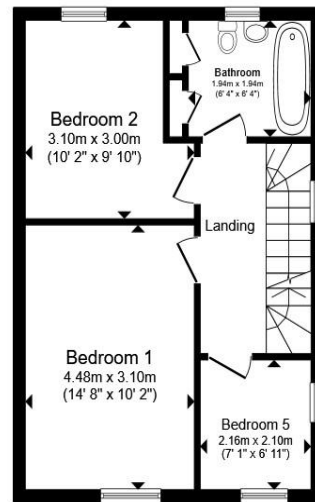

First Floor

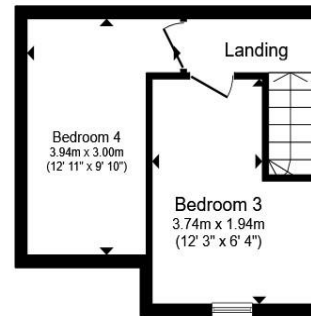

Second Floor

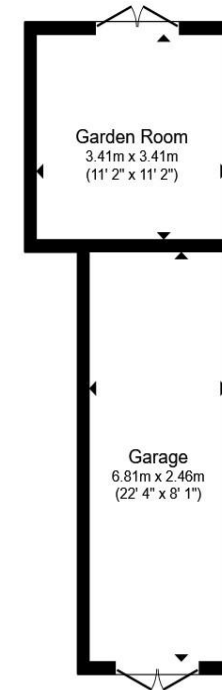

Outbuilding

Total floor area 154.6 m² (1,664 sq.ft.) approx

This floor plan is for illustrative purposes only. It is not drawn to scale. Any measurements, floor areas (including any total floor area), openings and orientation are approximate. No details are guaranteed, they cannot be relied upon for any purpose and they do not form part of any agreement. No liability is taken for any error, omission or misstatement. A party must rely upon its own inspection(s). Powered by www.propertybox.io

Semi-Detached House

Entrance Hall

W/C

Lounge

Kitchen/Dining Room

Conservatory

First Floor

Bedroom One

Bedroom Two

Bedroom Five/Office

Bathroom

Second Floor

Bedroom Three

Bedroom Four

Exterior

Rear Garden

welcome to

Arbutus Close, Moulsham Lodge Chelmsford

- Four/Five bedrooms
- Semi-detached family home
- Driveway
- Garage
- Extended downstairs living

Tenure: Freehold EPC Rating: Awaited
Council Tax Band: D

£550,000



Please note the marker reflects the
postcode not the actual property

check out more properties at williamhbrown.co.uk



Property Ref:
CMS100811 - 0003

1. MONEY LAUNDERING REGULATIONS Intending purchasers will be asked to produce identification documentation at a later stage and we would ask for your co-operation in order that there is no delay in agreeing the sale. 2. These particulars do not constitute part or all of an offer or contract. 3. The measurements indicated are supplied for guidance only and as such must be considered incorrect. Potential buyers are advised to recheck measurements before committing to any expense. 4. We have not tested any apparatus, equipment, fixtures or services and it is in the buyers interest to check the working condition of any appliances. 5. Where an EPC, or a Home Report (Scotland only) is held for this property, it is available for inspection at the branch by appointment. If you require a printed version of a Home Report, you will need to pay a reasonable production charge reflecting printing and other costs. 6. We are not able to offer an opinion either written or verbal on the content of these reports and this must be obtained from your legal representative. 7. Whilst we take care in preparing these reports, a buyer should ensure that his/her legal representative confirms as soon as possible all matters relating to title including the extent and boundaries of the property and other important matters before exchange of contracts.

William H Brown is a trading name of Sequence (UK) Limited which is registered in England and Wales under company number 4268443, Registered Office is Cumbria House, 16-20 Hockliffe Street, Leighton Buzzard, Bedfordshire, LU7 1GN. VAT Registration Number is 500 2481 05.



william h brown



01245 200499



ChelmsfordSouth@WilliamHBrown.co.uk



2 Hylands Parade Wood Street, Chelmsford,
Essex, CM2 8BW



williamhbrown.co.uk