



**Galleywood Road, Great Baddow Chelmsford CM2 8DP**



**welcome to**

**Galleywood Road, Great Baddow Chelmsford**

This dream family home situated in the highly desired Great Baddow area is not one to miss out on. The property has been heavily extended and renovated since new ownership, benefiting from four bedrooms, four bathrooms, In & Out driveway as well as a detached garage and spacious rear garden.



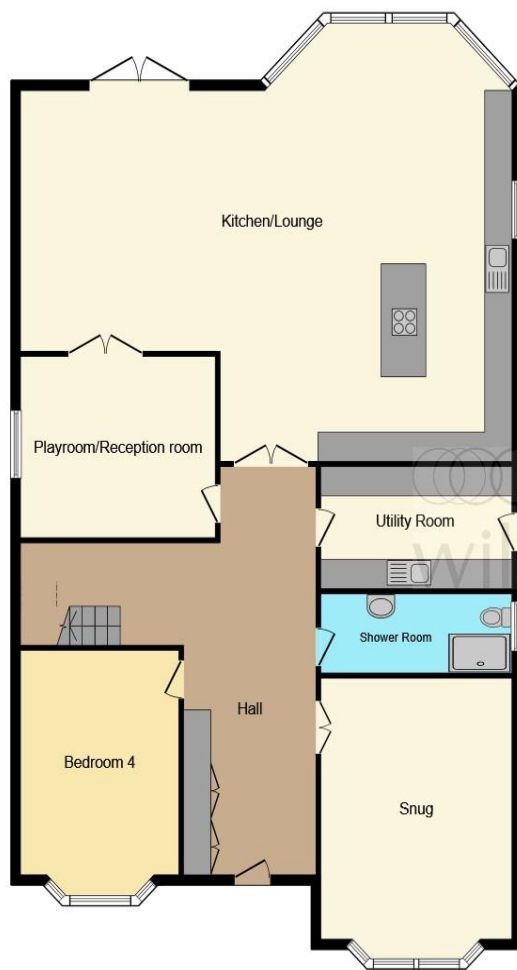

**Ground Floor**

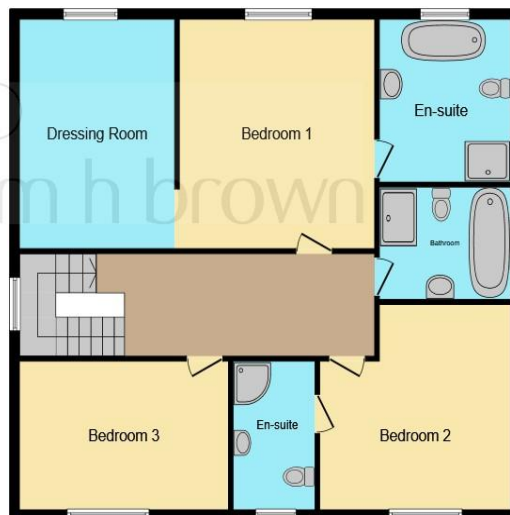

**First Floor**



**Garage**

This floor plan is for illustrative purposes only. It is not drawn to scale. Any measurements, floor areas (including any total floor area), openings and orientation are approximate. No details are guaranteed, they cannot be relied upon for any purpose and they do not form part of any agreement. No liability is taken for any error, omission or misstatement. A party must rely upon its own inspection(s). Powered by [www.focalagent.com](http://www.focalagent.com)

**Fully Detached Property**

**Breathtaking Entrance Hallway**

**Snug/Reception Room**

17' 8" x 13' ( 5.38m x 3.96m )

**Bedroom Four**

15' x 11' 5" ( 4.57m x 3.48m )

**Shower Room**

**Utility Room**

13' x 8' 2" ( 3.96m x 2.49m )

**Playroom/Reception Room Three**

14' x 12' 2" ( 4.27m x 3.71m )

**Lounge/Kitchen/Dining Area**

35' 9" MAX x 28' 11" MAX ( 10.90m MAX x 8.81m MAX )

**First Floor**

**Stunning Landing With Skylight**

**Bedroom One**

15' 4" x 14' ( 4.67m x 4.27m )

**Dressing Room**

14' 10" x 11' 1" ( 4.52m x 3.38m )

**En Suite**

**Bedroom Two**

13' 9" x 13' 9" ( 4.19m x 4.19m )

**En Suite**

**Bedroom Three**

15' x 11' 1" ( 4.57m x 3.38m )

**Bathroom With 4 Piece Suite**

**Exterior**

**Impressive Rear Garden**

**In And Out Driveway**

**Detached Garage**

welcome to

## Galleywood Road, Great Baddow Chelmsford

- Four bedrooms
- In & Out Driveway
- Heavily extended family home
- Two en-suites
- Immaculately presented

Tenure: Freehold EPC Rating: E

# £1,300,000



Please note the marker reflects the  
postcode not the actual property

**view this property online** [williamhbrown.co.uk/Property/CMS100487](https://williamhbrown.co.uk/Property/CMS100487)



Property Ref:  
CMS100487 - 0003

1. MONEY LAUNDERING REGULATIONS Intending purchasers will be asked to produce identification documentation at a later stage and we would ask for your co-operation in order that there is no delay in agreeing the sale. 2. These particulars do not constitute part or all of an offer or contract. 3. The measurements indicated are supplied for guidance only and as such must be considered incorrect. Potential buyers are advised to recheck measurements before committing to any expense. 4. We have not tested any apparatus, equipment, fixtures or services and it is in the buyers interest to check the working condition of any appliances. 5. Where an EPC, or a Home Report (Scotland only) is held for this property, it is available for inspection at the branch by appointment. If you require a printed version of a Home Report, you will need to pay a reasonable production charge reflecting printing and other costs. 6. We are not able to offer an opinion either written or verbal on the content of these reports and this must be obtained from your legal representative. 7. Whilst we take care in preparing these reports, a buyer should ensure that his/her legal representative confirms as soon as possible all matters relating to title including the extent and boundaries of the property and other important matters before exchange of contracts.

William H Brown is a trading name of Sequence (UK) Limited which is registered in England and Wales under company number 4268443, Registered Office is Cumbria House, 16-20 Hockliffe Street, Leighton Buzzard, Bedfordshire, LU7 1GN. VAT Registration Number is 500 2481 05.



william h brown



**01245 200499**



[ChelmsfordSouth@WilliamHBrown.co.uk](mailto:ChelmsfordSouth@WilliamHBrown.co.uk)



2 Hylands Parade Wood Street, Chelmsford,  
Essex, CM2 8BW



**[williamhbrown.co.uk](https://williamhbrown.co.uk)**