



Stepping Stones, Stock Road, Chelmsford CM2 8PW

welcome to

Stepping Stones, Stock Road, Chelmsford

A well-presented detached home situated in the popular village of Galleywood just on the outskirts of Chelmsford. The home boasts great space throughout and subject to planning could still be added to or have the layout changed for dual living.





GROUND FLOOR
APPROX. FLOOR
AREA 1812 SQ. FT.
(166.3 SQ. M.)

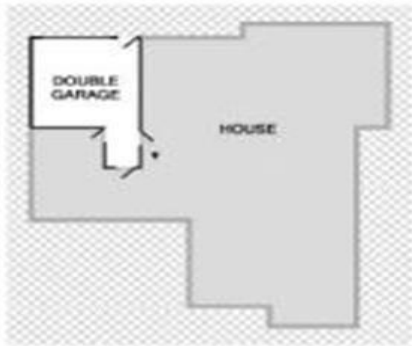

SITE PLAN



FIRST FLOOR
APPROX. FLOOR
AREA 807 SQ. FT.
(75.0 SQ. M.)
TOTAL APPROX. FLOOR AREA 2619 SQ. FT. (243.3 SQ. M.)
We have made every effort to ensure the accuracy of the floor plan contained here. Measurements, finishes, fixtures, doors and any other items are approximate and no responsibility is taken for any error, omission, or misstatement. This plan is for illustrative purposes only and should be used as such by any prospective purchaser. The services, systems and appliances shown here are not tested and no guarantee as to their operation or efficiency can be given.
Made with Makroplan 02011

Ground Floor

Lounge

17' 1" x 14' 1" (5.21m x 4.29m)

Dining Room

14' x 11' (4.27m x 3.35m)

Kitchen

20' 1" x 10' (6.12m x 3.05m)

Cloakroom

First Floor

Bedroom One

15' x 11' 1" (4.57m x 3.38m)

Bedroom Two

11' 1" x 11' (3.38m x 3.35m)

Bedroom Three

11' 10" x 9' (3.61m x 2.74m)

Bedroom Four

7' 11" x 6' 1" (2.41m x 1.85m)

Bathroom

9' 7" x 5' 1" (2.92m x 1.55m)

Outside

Garage

Outbuilding

welcome to

Stepping Stones Stock Road, Chelmsford

- Detached Family Home
- Four bedrooms
- Garage and Off Road Parking
- No Chain
- Backs onto Galleywood Common

Tenure: Freehold EPC Rating: D

£645,000



Please note the marker reflects the postcode not the actual property

view this property online williamhbrown.co.uk/Property/CMS100068



Property Ref:
CMS100068 - 0002

1. MONEY LAUNDERING REGULATIONS Intending purchasers will be asked to produce identification documentation at a later stage and we would ask for your co-operation in order that there is no delay in agreeing the sale. 2. These particulars do not constitute part or all of an offer or contract. 3. The measurements indicated are supplied for guidance only and as such must be considered incorrect. Potential buyers are advised to recheck measurements before committing to any expense. 4. We have not tested any apparatus, equipment, fixtures or services and it is in the buyers interest to check the working condition of any appliances. 5. Where an EPC, or a Home Report (Scotland only) is held for this property, it is available for inspection at the branch by appointment. If you require a printed version of a Home Report, you will need to pay a reasonable production charge reflecting printing and other costs. 6. We are not able to offer an opinion either written or verbal on the content of these reports and this must be obtained from your legal representative. 7. Whilst we take care in preparing these reports, a buyer should ensure that his/her legal representative confirms as soon as possible all matters relating to title including the extent and boundaries of the property and other important matters before exchange of contracts.

William H Brown is a trading name of Sequence (UK) Limited which is registered in England and Wales under company number 4268443, Registered Office is Cumbria House, 16-20 Hockliffe Street, Leighton Buzzard, Bedfordshire, LU7 1GN. VAT Registration Number is 500 2481 05.



william h brown



01245 200499



ChelmsfordSouth@WilliamHBrown.co.uk



2 Hylands Parade Wood Street, Chelmsford,
Essex, CM2 8BW



williamhbrown.co.uk