

12 ALMOND ROAD

BICESTER

12 Almond Road

Bicester

This impressive family home is set on a generous, secluded plot within walking distance of Bicester town centre. Originally built by a local builder as his own residence, it offers spacious and well-planned accommodation, ideal for family living.

The ground floor includes a light-filled south-facing conservatory, linked living and dining rooms, a stylish kitchen with oak herringbone flooring, a study, cloakroom, and utility room. Upstairs are four good-sized bedrooms, including a main suite with en-suite and a modern family bathroom.

Outside, the beautifully landscaped garden features a heated swimming pool, patio, pond, vegetable planters, and a small orchard with summer house.

A detached double garage includes a self-contained annexe above, currently let for additional income. The home benefits from recent energy upgrades including an air source heat pump (EPC B), and has planning permission for a single-storey extension. Excellent local amenities, schools, and rail links to London and Birmingham are nearby.



4



4



2



Large plot

GUIDE PRICE

£800,000





Approximate Gross Internal Area = 181.7 sq m / 1956 sq ft
Outbuildings = 82.2 sq m / 858 sq ft
Total = 263.9 sq m / 2841 sq ft

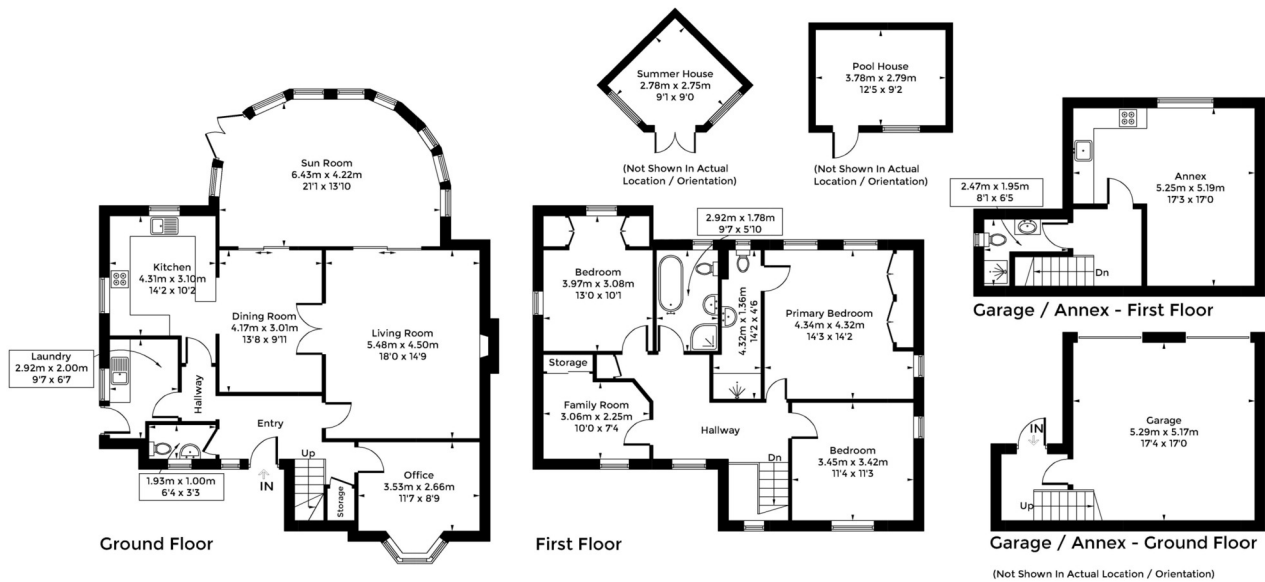

Council Tax:
Band F

Parking:
Driveway parking & Double garage

Local Authority:
Cherwell District Council

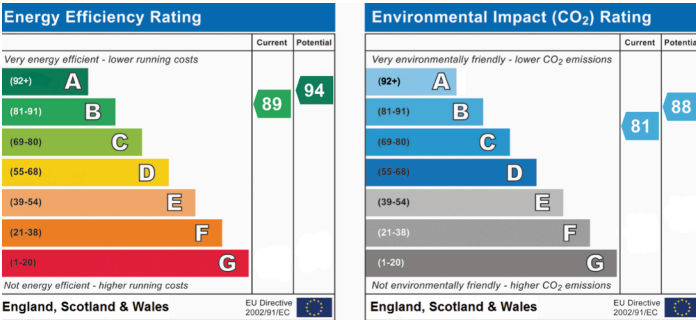

LOCATION COMMENT

Bicester town centre offers a great choice of restaurants, a Cinema and Sainsbury's supermarket. Internationally acclaimed Bicester Village designer outlet, and Bicester Shopping Park including an M&S Food Hall, and David Lloyd health club can all be found on the edge of the town. Bicester conveniently has two train stations. Bicester North (0.5 miles away) offers a great commuter service to London Marylebone in around 45 minutes and you can reach Birmingham in 1 hour. Bicester Village train station (1 mile away) offers service to Oxford and to London Marylebone.

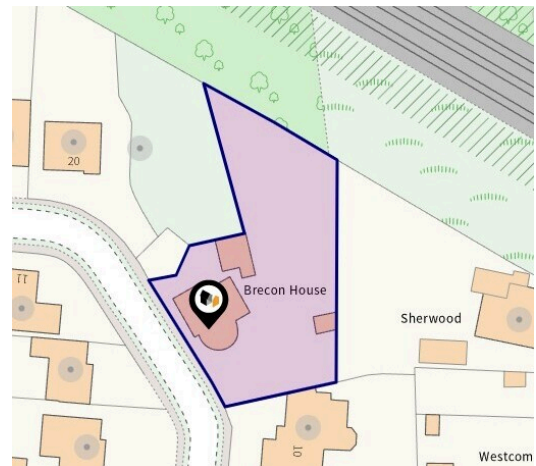

OUR NETWORK OF OFFICES ACROSS OXFORDSHIRE

Breckon & Breckon
est.1947



Every office has access to
every buyer registered across
our network of seven offices.

Sharing a single database of
buyers ensures maximum
exposure for our clients.

Bicester Sales & Lettings

30 Market Square
Bicester
Oxfordshire
OX26 6AG

t: 01869 24 24 23
e: bicester@breckon.co.uk



FROM LEFT:
Laura Conaty, Maxine Reynolds,
Ken Cunha Lin

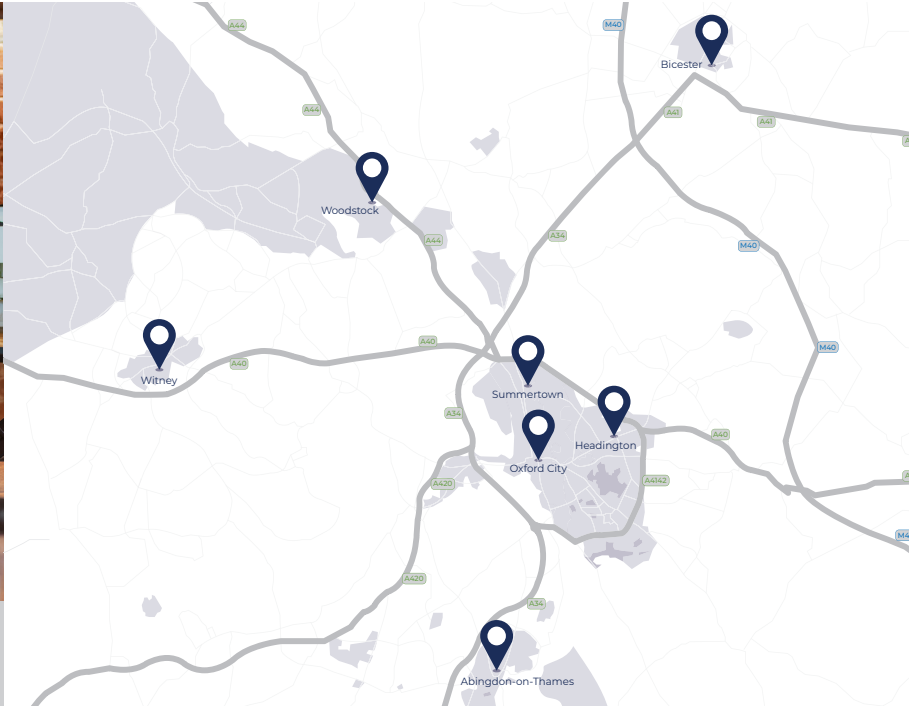

Summertown

t: 01865 310 300 (sales)
t: 01865 20 1111 (letting)
e: summertown@breckon.co.uk

Oxford City Centre

t: 01865 244 735 (sales)
t: 01865 20 1111 (letting)
e: post@breckon.co.uk

Headington

t: 01865 750 200 (sales)
t: 01865 763 999 (letting)
e: headington@breckon.co.uk

Abingdon-on-Thames

t: 01235 550 550 (sales)
t: 01235 554 040 (letting)
e: abingdon@breckon.co.uk

Woodstock

t: 01993 811881 (sales)
t: 01993 810 100 (letting)
e: woodstock@breckon.co.uk

Witney

t: 01993 776 775 (sales)
t: 01993 899 972 (letting)
e: witney@breckon.co.uk

New Homes

t: 01865 261 222
e: newhomes@breckon.co.uk

Land Team

t: 01865 558 999
e: land@breckon.co.uk

Letting and Property Management

t: 01865 20 1111
e: lettings@breckon.co.uk

Creative Department

t: 01865 310 300
e: creative@breckon.co.uk

Bespoke by Breckon

t: 01865 765 555
e: bespoke@breckon.co.uk



IMPORTANT NOTICE: These particulars are for information purposes only and do not in whole or in part constitute or form part of any offer or contract, nor should any statement obtained herein be relied upon as a statement or representation of fact. Breckon & Breckon do not test whether the services connected to the property, heating systems and domestic appliances are in working order. We therefore recommend that the purchaser obtains verification from their surveyor or solicitor. Whilst every attempt has been made to ensure the accuracy of the floor plans contained here, measurements of doors, windows and rooms are approximate and no responsibility is taken for any error, omission or mis-statement. These plans are for representation purposes only as defined by the RICS code of measuring practice and should be used as such by any possible purchaser.