

LAWYERS CLOSE  
EVENLEY

[BRECKON.CO.UK](http://BRECKON.CO.UK)

# 10 Lawyers Close, Evenley

Brackley, NN13 5SJ

A two double bedroom bungalow positioned at the end of a quiet close on a generous sized plot situated in the sought after village of Evenley.

The property comprises a spacious living/dining room with a fireplace as the central focal point of the room, and patio doors leading into a conservatory which allow plenty of natural light from the garden. The windows and doors to the rear of the property are in of some modernisation. The kitchen overlooking the garden comes with a number of wall mounted units and a cooker. There are two bedrooms, both doubles with fitted wardrobes to the main bedroom and a family bathroom with a separate shower unit and bath.

The rear garden is a sizable space and has been recently cleared, and there is additional land to the side of the property. The driveway is large enough for several vehicles and leads to the single garage. Overall, the property has a lot of potential.

The property will be sold with no onward chain.



2



2



1



Sizable garden

**In Excess of £325,000**





Approximate Gross Internal Area = 79.66 sq m / 858 sq ft  
 Garage = 18.3 sq m / 197 sq ft  
 Total = 97.96 sq m / 1055 sq ft

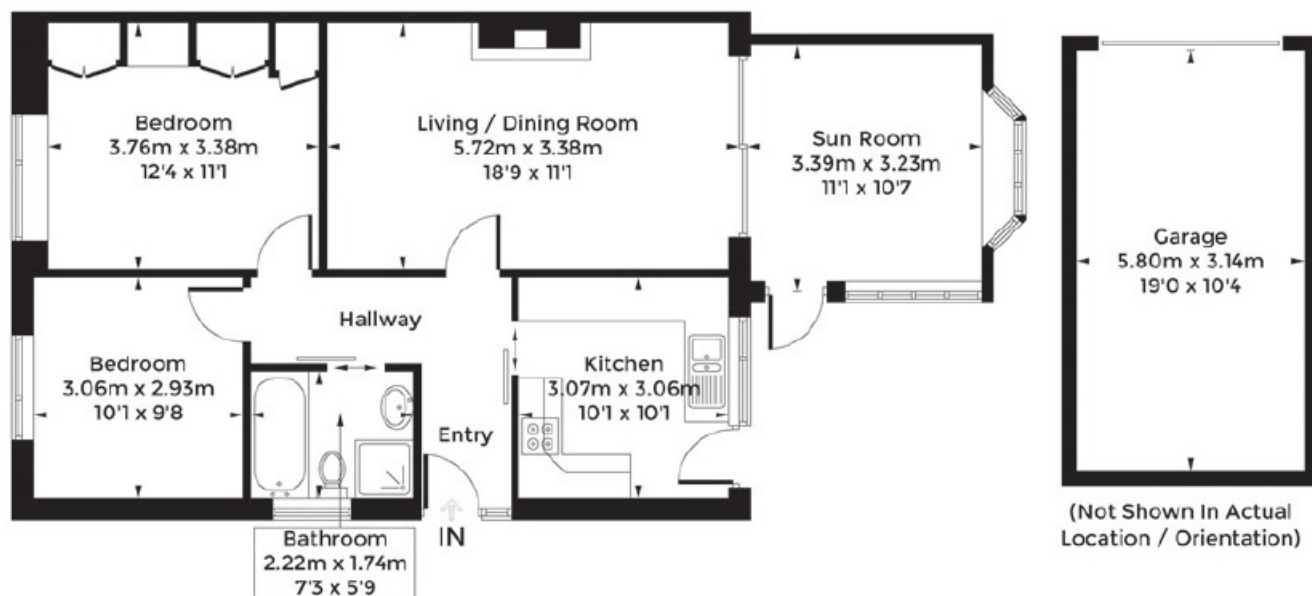

**Council Tax:**  
Band C

**Parking**  
Driveway parking for several cars

**Local Authority**  
South  
Northamptonshire

10 Lawyers Close  
Evenley  
BRACKLEY  
NN13 5SJ

Energy rating

**D**

Valid until

**2 September 2034**

Certificate number

**8134-8521-4400-0487-1206**

IMPORTANT NOTICE: These particulars are for information purposes only and do not in whole or in part constitute or form part of any offer or contract, nor should any statement obtained herein be relied upon as a statement or representation of fact. Breckon & Breckon do not test whether the services connected to the property, heating systems and domestic appliances are in working order. We therefore recommend that the purchaser obtains verification from their surveyor or solicitor. Whilst every attempt has been made to ensure the accuracy of the floor plans contained here, measurements of doors, windows and rooms are approximate and no responsibility is taken for any error, omission or mis-statement. These plans are for representation purposes only as defined by the RICS code of measuring practice and should be used as such by any possible purchaser.

# “Location Comments”

*Evenley is a small village centred around a large green that is also home to the local cricket club. The village has a pub, coffee shop/post office and a farm shop. There is a vibrant community spirit, and the village hall is where regular events are held including a film club and gardening society. The village also benefits from high-speed broadband.*



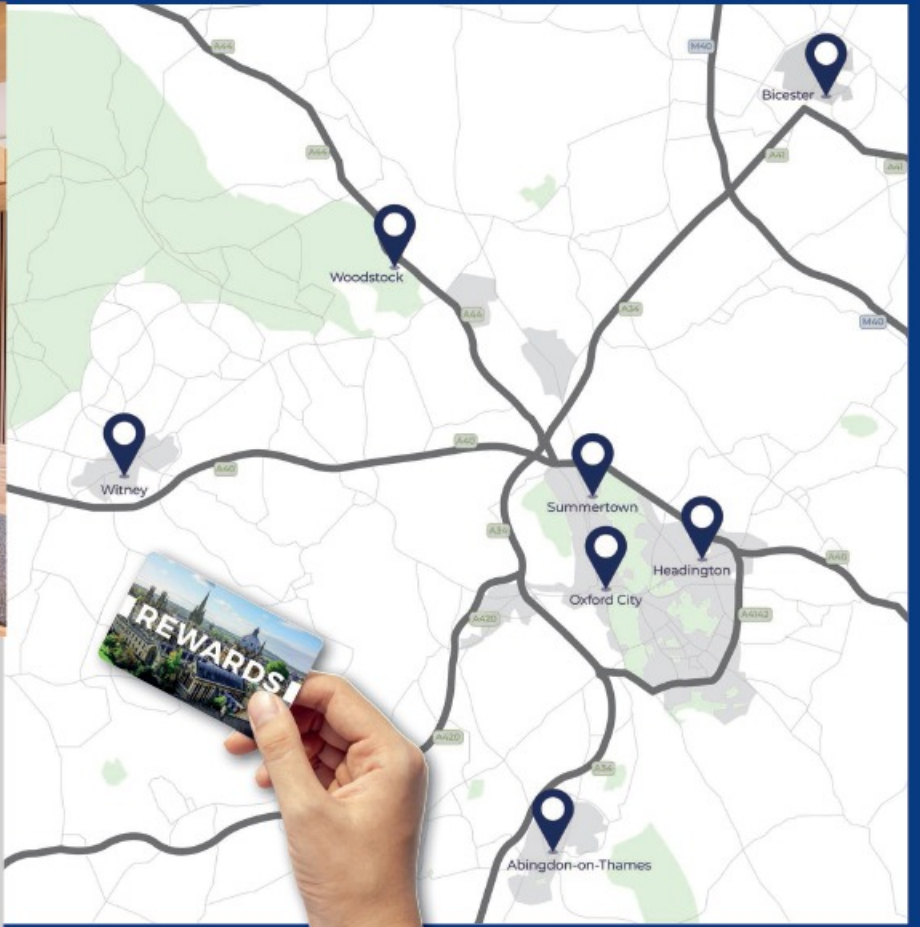

## Our network of offices across Oxfordshire

Every office has access to every buyer registered across our network of seven offices.

Sharing a single database of buyers ensures maximum exposure for our clients.

### Bicester Sales & Lettings

30 Market Square  
Bicester  
Oxfordshire  
OX26 6AG

t: 01869 242423  
e: bicester@breckon.co.uk



FROM LEFT:  
Ken Cunhao Lin, Maxine Reynolds,  
Laura Conaty

## BRECKON REWARDS

Scan to find out more!



naea  
propertymark

PROTECTED

### Summertown

t: 01865 310300 (sales)  
t: 01865 201111 (letting)  
e: summertown@breckon.co.uk

### Oxford City Centre

t: 01865 244735 (sales)  
t: 01865 201111 (letting)  
e: post@breckon.co.uk

### Headington

t: 01865 750200 (sales)  
t: 01865 763999 (letting)  
e: headington@breckon.co.uk

### Abingdon-on-Thames

t: 01235 550550 (sales)  
t: 01235 554040 (letting)  
e: abingdon@breckon.co.uk

### Woodstock

t: 01993 811881 (sales)  
t: 01993 810100 (letting)  
e: woodstock@breckon.co.uk

### Witney

t: 01993 776775 (sales)  
t: 01993 899972 (letting)  
e: witney@breckon.co.uk

### New Homes

t: 01865 261222  
e: newhomes@breckon.co.uk

### Land Team

t: 01865 558999  
e: land@breckon.co.uk

### Letting and Property Management

t: 01865 201111  
e: lettings@breckon.co.uk

### Creative Department

t: 01865 310300  
e: creative@breckon.co.uk

Breckon & Breckon

est. 1947