



SAB
ESTATES

Millet Road, Greenford

Offers in Region of **£650,000**

SAB
ESTATES



Millet Road

Greenford

- Detached Bungalow
- Driveway for Multiple Vehicles
- Large Rear Garden
- Two Bathrooms
- Chain Free
- Great Transport Links
- Close to Well Regarded Schools

Council Tax band: F

Tenure: Freehold

EPC Energy Efficiency Rating: D

EPC Environmental Impact Rating: D



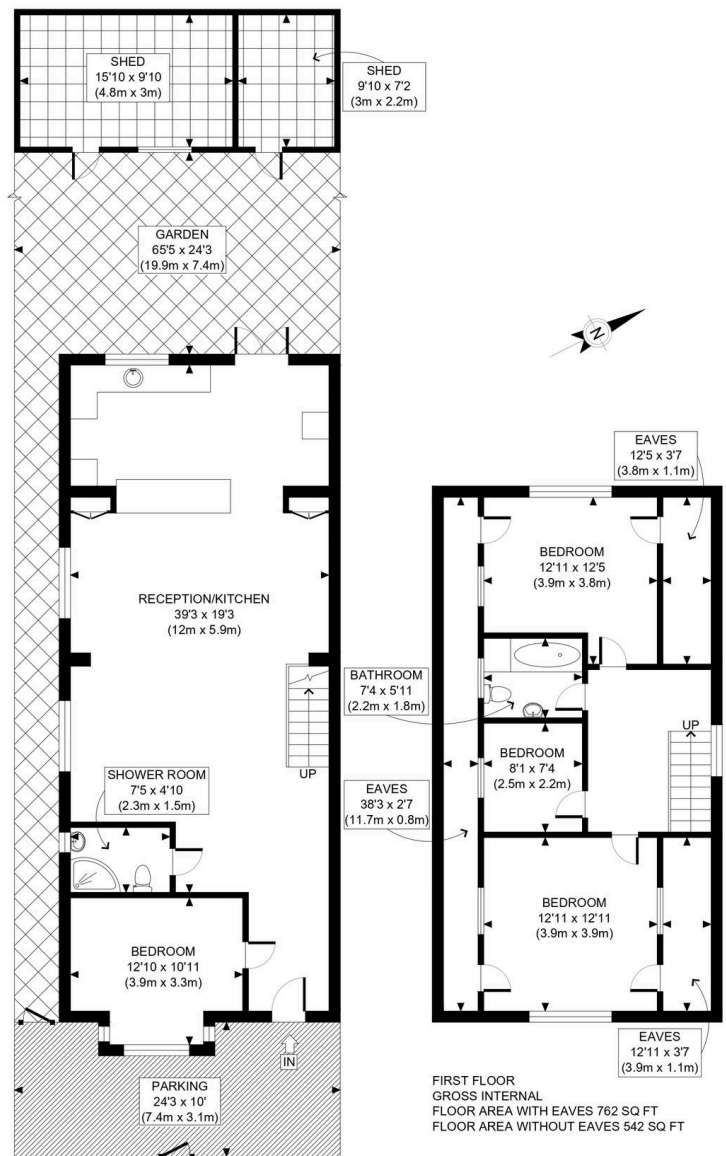

GROUND FLOOR
GROSS INTERNAL
FLOOR AREA 943 SQ FT

APPROX. GROSS INTERNAL FLOOR AREA WITH EAVES: 1705 SQ FT/ 158 SQM
APPROX. GROSS INTERNAL FLOOR AREA WITHOUT EAVES: 1485 SQ FT/ 138 SQM

PROPERTY PHOTO PLANS.CO.UK
ONE STOP SHOP FOR PROPERTY MARKETING

This plan is for illustrative purposes only and should be used as such by any prospective client. Whilst every attempt has been made to ensure the accuracy of the Floor Plan contained here, measurements of the doors, windows, rooms and any other items are approximate and no responsibility is taken for any errors, omissions, or misstatement. The services, systems and appliances shown have not been tested and no guarantee as to the operability or efficiency can be given.

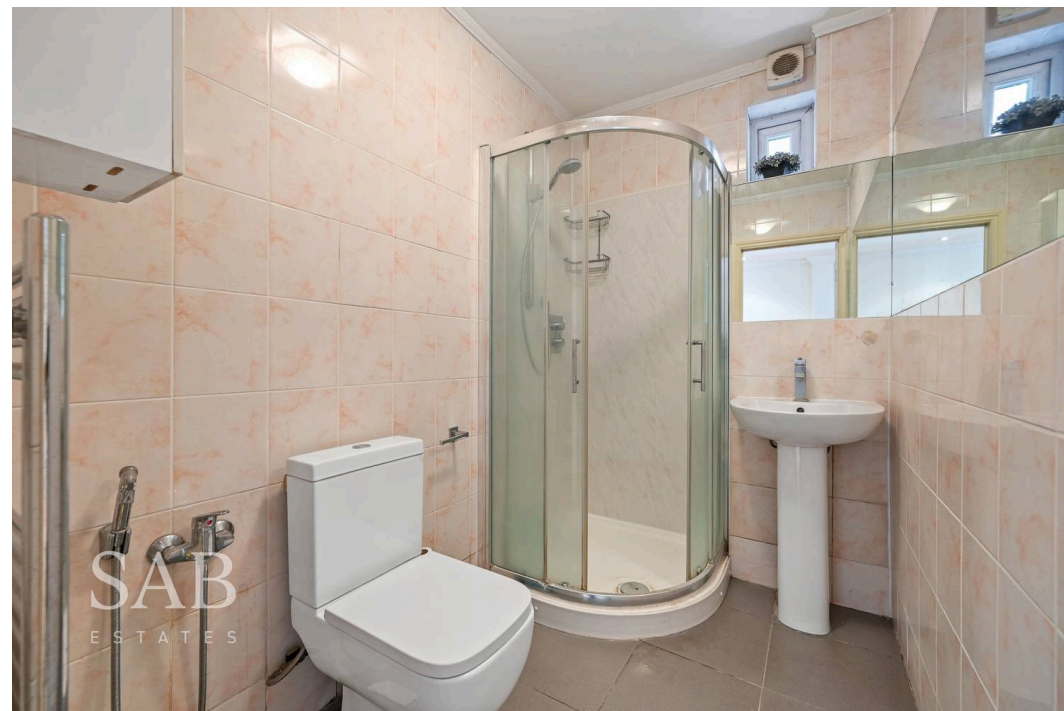



SAB Estates

236-238 Ruislip Road, Greenford - UB6 9RS

020 8575 2929 • info@sabestates.com • www.sabestates.com/