



Downs Road, E5

£495,000

A one double bedroom Victorian conversion located next to Hackney Downs Park. The apartment has been thoughtfully and extensively renovated throughout by its current owners with marble countertops & fireplace, walk-in-wardrobe, wooden floors and bespoke carpentry. It is being sold with a Share of the Freehold and with no onward chain.

1 Downs Road is located on the corner of Hackney Downs Park with its tennis & basketball courts. The property is under half a mile from Rectory Road and equidistant from Clapton and Hackney Downs Overground Stations offering easy transport links to the rest of the City. It is within easy reach of the many shops, cafés and restaurants on Kingsland Road and Hackney Downs Studios, including the sought after Brunswick East Bakehouse, only 200 yards away.

Features

One Double Bedroom
Victorian
Hackney Downs Park
Extensively Renovated
Share of Freehold
Chain Free

Downs Road, London, E5

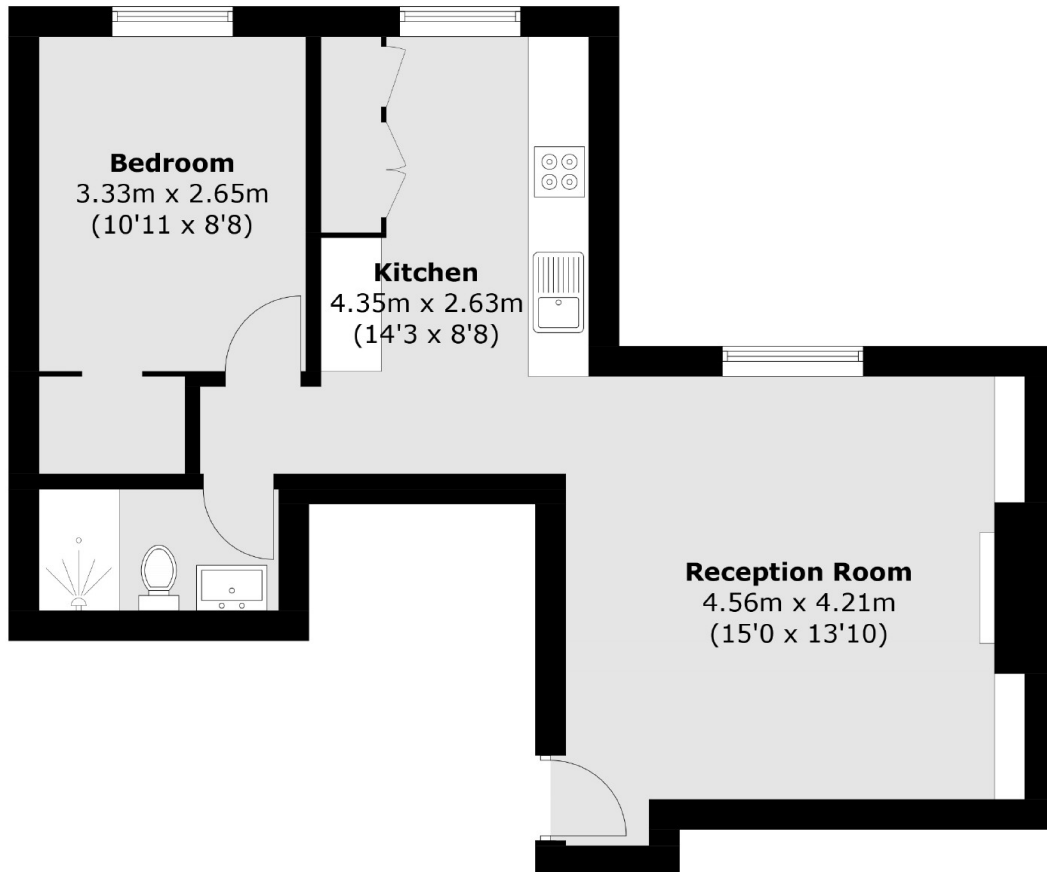

Total area (approx.): 46.5 sq. m (500.5 sq. ft)