



Preston Garden Centre & Coppers Bistro, The St, Preston, Canterbury, CT3 1ED

*Guide Price £1,450,000 plus stock*

Reference Number: 4211018

## OVERVIEW

Christie & Co are delighted to be instructed to market this charming freehold garden centre which offers huge potential for a purchaser to acquire a garden centre with a fantastic restaurant, shop and large plant area with huge scope to grow the business. The restaurant has excellent reviews and is a beautiful eatery with a central feature log burning stove and a high specification commercial kitchen.

The garden centre has a shop, large plant area, display gardens which offer scope for further development to increase the range of plants and garden products sold. There are also a number of glasshouses and other buildings that could be repurposed to create further retail areas or additional storage.

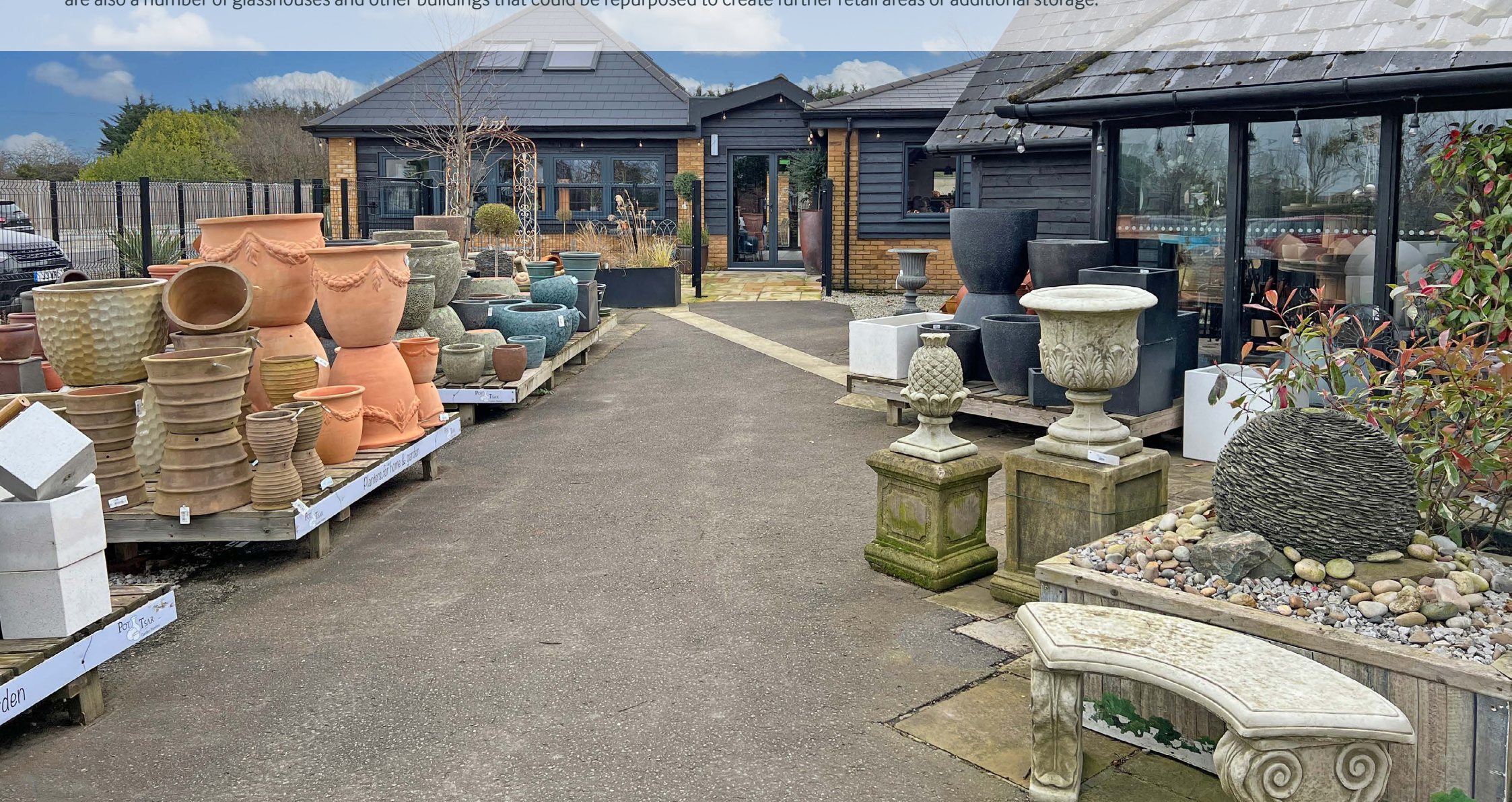

## KEY INVESTMENT HIGHLIGHTS

- Freehold site approaching 2 acres
- Purpose-built restaurant built in 2018
- Large plant area with scope to increase range of products sold
- Affluent local demographic
- Purpose Built restaurant built in 2018
- Fully licenced restaurant 7 days a week 11am-11pm offering the potential for evening functions and events.
- To the rear of the plant area is a large show garden, offering considerable scope for use as a wedding venue and other events, ceremonies or the like.

[CLICK HERE](#)  
[TO TAKE A VIRTUAL TOUR OF THE PROPERTY.](#)



## LOCATION

The garden centre is located in the village of Preston which lies around 8 miles north east of Canterbury and close to a wide range of coastal towns including Whitstable (15 miles) Margate (10 miles), and Broadstairs (11 miles). The garden centre is well placed to benefit from the large number of tourist and day trippers to this popular region of Kent. The centre also benefits from favourable local demographics with approaching 400,000 people living within 20 km of the site and key affluence indicators such as house prices also being above national average.

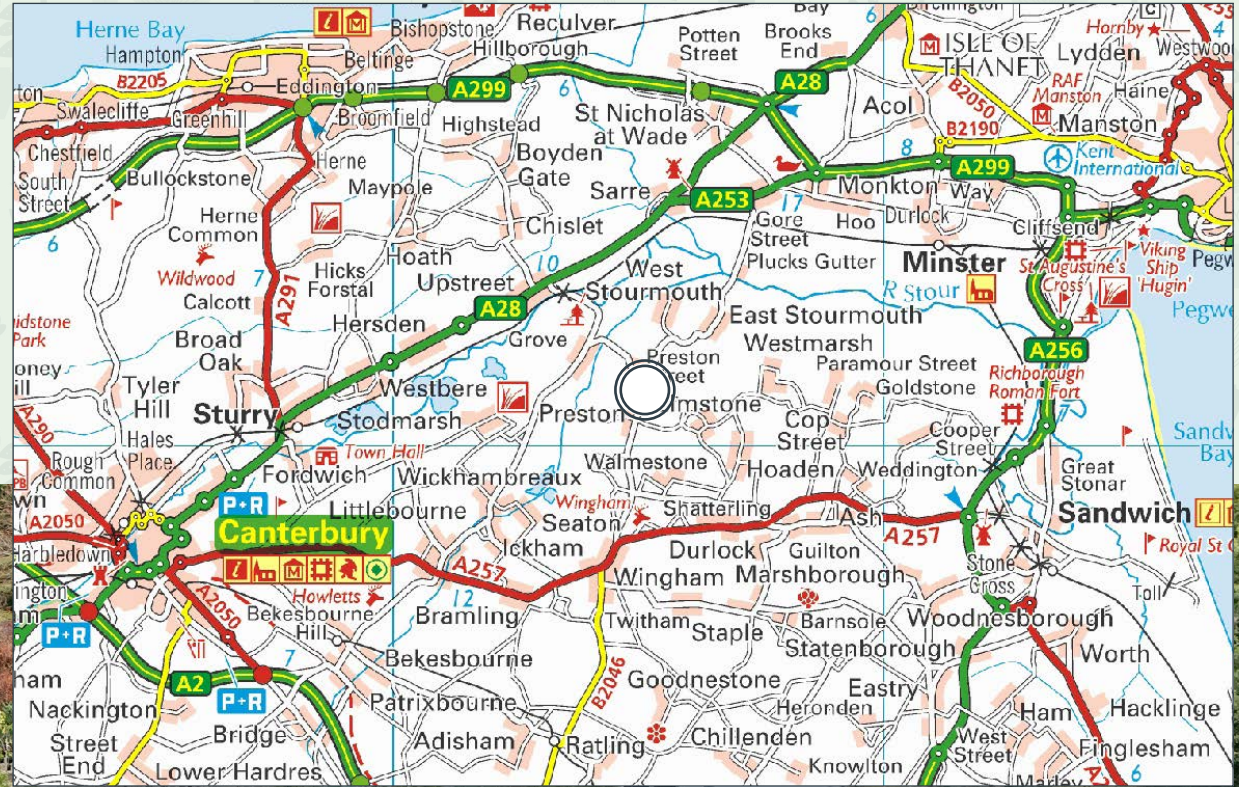

## SITE PLAN

The site is broadly level with a large car park that has been recently upgraded. To the front of the centre is an area for external retail of compost and other larger garden ornaments as well as landscaping products.

The shop has a range of giftware, homeware and garden sundries. There is considerable potential to increase the range of tools, outdoor living and garden furniture as well as house plants, pet foods and products as well as other popular garden centre product lines.

The external retail is well laid out with a good range of plants and trees. As with the internal retail area there is considerable scope to increase the quantity and range of products on offer to increase the revenue achieved from this profitable segment of the garden centre market.

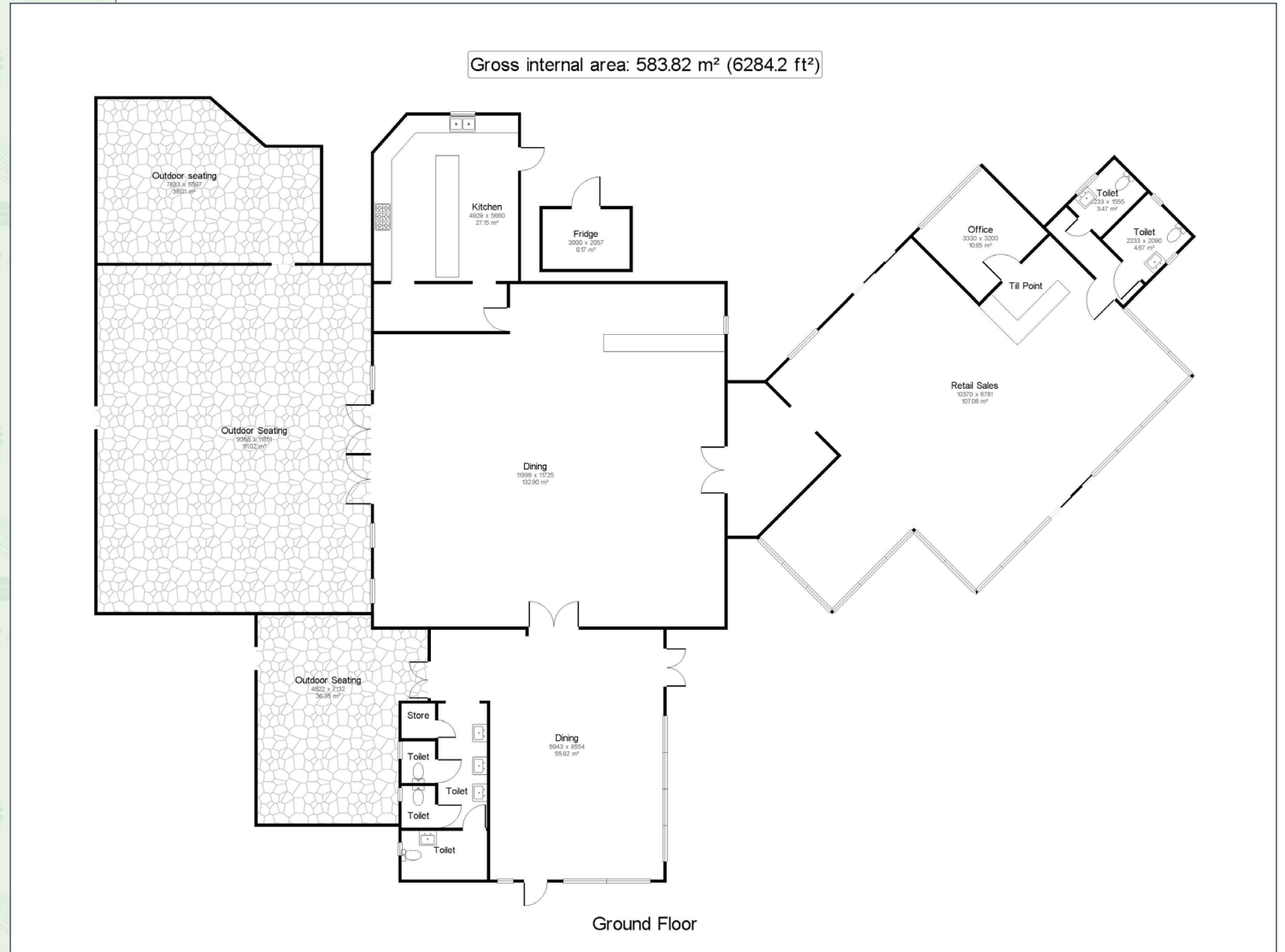



## FINANCIAL SUMMARY

The business had a turnover of £883,440 for the year ending 31 Dec 2021 and 797,208 for the year ending 31 Dec 2022. Full accounting details will be provided to potential buyers upon request.

## STAFF

The business is operated by the restaurant manager, garden centre manager and a team of staff, full details can be provided upon request.

## EPC

The building has an excellent energy efficiency rating of B (29).

## BUSINESS RATES

The current rateable value is £14,250, most owners would qualify for small business rates relief meaning the total amount payable would be minimal.

## OPENING HOURS

9am - 4pm  
Monday – Saturday

10am - 4pm  
Sunday







## CONTACT

No direct approach may be made to the business.

For an appointment to view, please contact the vendor's agent:

## CONTACT

**TOM GLANVILL**

**DIRECTOR – RETAIL**

M +44 (0) 7526 176 391

E: [tom.glanvill@christie.com](mailto:tom.glanvill@christie.com)

### CONDITIONS OF THESE PARTICULARS

These sales particulars are prepared as a general guide to the property (which expression includes business and trade content, if any, included in the sale) for the convenience of a prospective purchaser or tenant (an "acquirer") and are intended for business people familiar with commercial transactions. If you are not sure that you fit this description you should take relevant independent advice before proceeding further. Christie & Co ("the Agent") for themselves and for the vendors, owners or landlords of the property (together the "Client") whose agents Christie & Co are, give notice that: (a) These particulars are made without responsibility on the part of the Agent or the Client; they do not obviate the need to make appropriate searches, enquiries and inspections, nor do they constitute any part of an offer or contract, and statements herein are not to be relied upon as statements or representations of fact; any acquirer must satisfy himself, by inspection or otherwise, as to their correctness and any error, omission or misdescription therein shall not affect or annul the sale or be grounds for rescission or compensation; (b) The Client does not make or give, and neither The Agent, nor any of their employees has any authority to make or give, any representation or warranty whatsoever in relation to the property; (c) The Agent has not carried out a detailed survey, nor tested the services, appliances and specific fittings; (d) Dimensions (where given) are approximate and should be verified by an acquirer; and (e) Any accounts or financial statements or registration information provided to an acquirer are provided on behalf of the Client by The Agent, who cannot therefore offer any guarantee of their completeness or accuracy, and accordingly shall not be liable for any loss, damage, cost, expenses or other claims for compensation arising from inaccuracies or omissions therein. These details were believed to be correct at the date of publication but their accuracy is not guaranteed. Subject to contract. Copyright reserved The Agent. 2024.

The Money Laundering, Terrorist Financing and Transfer of Funds (Information on the Payer) Regulations 2017 came into force on 26 June 2017. This now requires us to conduct due diligence on property purchasers. Once an offer has been accepted, the prospective purchaser(s) will need to provide, as a minimum, proof of identity and residence.

