



Warehouse Cottages

Ref: 8846252

Sea Street, Whitstable, CT5 1AN

Freehold: OIRO £2,900,000

Seven seafront holiday cottages

Recently built to a very high standard

One/two bedrooms in each

Ground floor parking bays

Rare investment opportunity

Energy Rating B



A terrace of modern styled purpose built holiday cottages that were opened for trade in 2020.

Each unit has private parking and offers accommodation for up to four people.

Location

The properties are idyllically located in the town centre on the west side of Sea Street and also facing onto Sea Wall, the seafront road.

Whitstable is on the north Kent coast about six miles north of Canterbury and 60 miles east of London. The A299 passes to the south of the town, linking east along the coastline to the Thanet towns of Margate, Broadstairs and Ramsgate and west to the M2/A2 at Faversham. The M2/A2 provides links to the M25 and London and to the south Kent coast at Dover and Folkestone.

Whitstable has a main line railway station with services to Central London.

Ground Floor

At ground floor level is an integral private parking bay with bin store and entrance up to the main accommodation at first and second floors.

On the first floor there is a lounge with kitchen facilities and doubles up as a second double bedroom, with its own shower room.

On the second floor there is a double bedroom with en suite shower. This room enjoys the benefit of a balcony with sea views.



Fixtures & Fittings

The trade fixtures and fittings are included in the asking price.





The Opportunity

The Warehouse Cottages represents a rare opportunity to purchase a high quality purpose built terrace of seven holiday cottages, on the seafront of the very popular seaside town of Whitstable.

Business Rates

The rateable value for the property from 1 April 2023 is £20,250.

Trading Information

The business is already enjoying a good level of occupancy and strong average daily room rates of about £180.

For the 12-month period ending 31/12/2023, trading data shows revenues of £315,387. More recent trading information is available upon request but preferably after viewing.

Gross internal area: 14630 m² (15747 ft²)

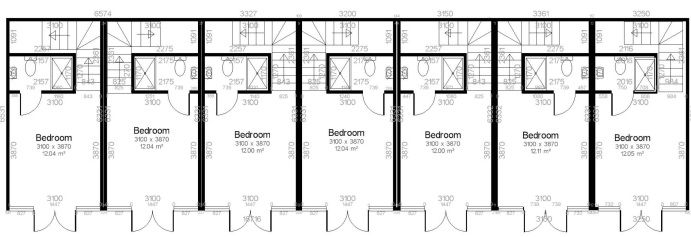

First Floor

Gross internal area: 17976 m² (19350 ft²)

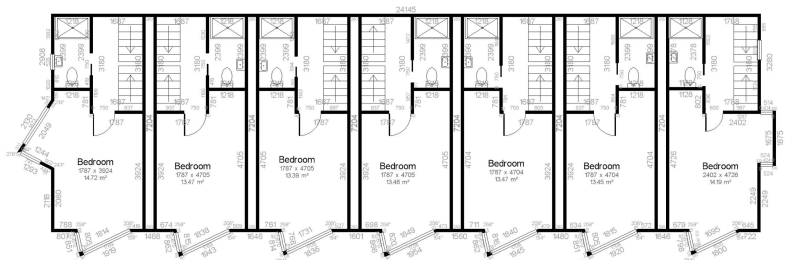

Upper Ground Floor

Gross internal area: 4140 m² (4456 ft²)

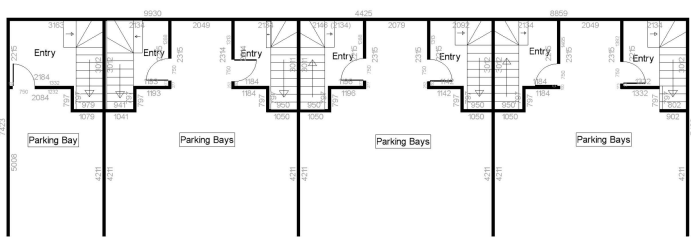

Lower Ground Floor Entrances

This drawing has been made to assist the accuracy of the floor plan and does not constitute a warranty of any kind. It is the responsibility of the client to ensure that the drawing is accurate and that it is used for the intended purpose. Baker.Li.e is not responsible for any errors or omissions in this drawing. The drawing is provided as a guide only and should not be used for any other purpose. Baker.Li.e is not responsible for any damage or loss resulting from the use of this drawing. The drawing is provided as a guide only and should not be used for any other purpose. Baker.Li.e is not responsible for any damage or loss resulting from the use of this drawing.

DO NOT SCALE THE DRAWING

Drawing Key

Rev	Date	Amendment

Baker.Li.e
Tel: 01604 678005
info@bakerlie.com
www.bakerlie.com

Project
Floor Plans

Warehouse Cottages
Sea Street
Whitstable
Kent
CT25 1AN

Drawing No: 8888-20-JNL-22
Drawing Title: Floor Plan
Drawing Date: 2022
Drawing Size: A1



Customer Due Diligence Checks

The Money Laundering, Terrorist Financing and Transfer of Funds (Information on the Payer) Regulations 2017 (as amended) require us to conduct due diligence checks upon all purchasers. When an offer has been accepted, the prospective purchaser(s) will need to provide, as a minimum, proof of identity and residential address; if the purchaser is a company or other legal entity, then any person owning more than 25% must provide the same. These documents must either be handled and copied by a Christie & Co employee, or certified copies be provided.

Contact

No direct approach may be made to the business. For an appointment to view, please contact the vendor's agent:

Hugo Fairbanks Weston

Agent

M:+44 7764 241 303

E:hugo.fairbanksweston@christie.com

Ipswich



Christie Finance is an independent finance broker recommended by Christie & Co. For full information on the finance options available for this business or any other, please call 0344 412 4944.



For full information on Christie Insurance please call 03330 107189

These particulars are a general guide to the property and are not to be relied on as statements or representations of fact. Purchasers should instruct professional advisers and rely on their own searches, enquiries and inspections regarding the property and any associated business. Neither Christie & Co nor any employee is authorised to give any representation or warranty regarding the property. Christie & Co for itself and for its client gives notice that: (a) these particulars are made without responsibility on the part of Christie & Co or the client and do not constitute any part of an offer or contract; (b) Christie & Co has not conducted a detailed survey or tested services, appliances or fittings; and (c) any dimensions, floor plans and photographs provided are for indicative purposes only. May 2024