



LB

Loporto Browne
— RESIDENTIAL —

Chesterton Road, W10

Guide Price £600,000

2 1 1



- Raised ground floor, two double bedroom flat set within a handsome period
- ~~Share of~~ freehold, offering long-term security and added appeal
- Two generous bedrooms with good built-in storage
- Moments from Portobello Road and the heart of Notting Hill
- Surrounded by top cafés, restaurants, green spaces and creative West London energy
- Bright reception room with bay window, high ceilings, cornicing and wood floors
- Stylish open-plan kitchen, perfect for entertaining and everyday living
- Well-presented bathroom and excellent overall layout
- Ladbroke Grove Underground Station close by, with fast links via Paddington Station
- Oli and Liana are delighted to be instructed on this fabulous property, please watch the video and book a viewing.

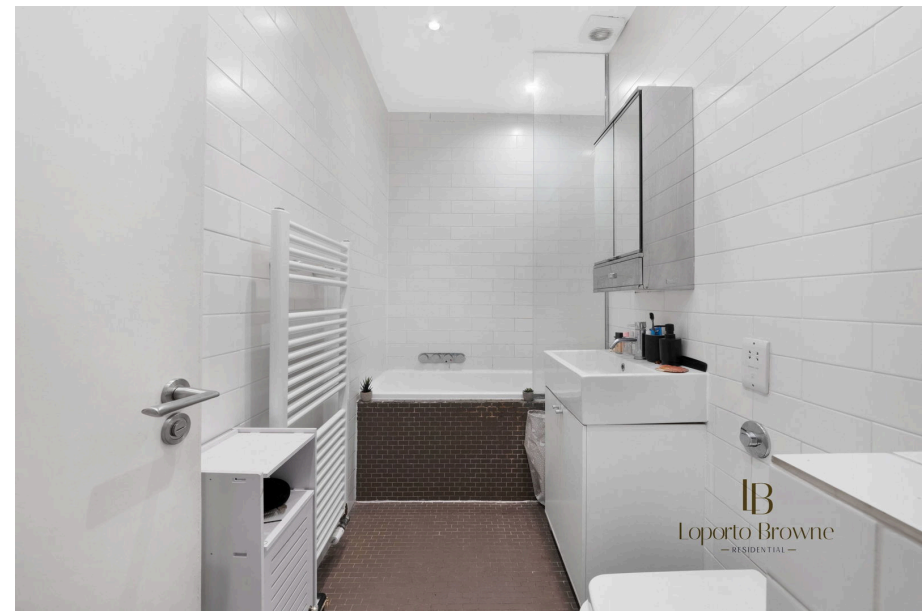

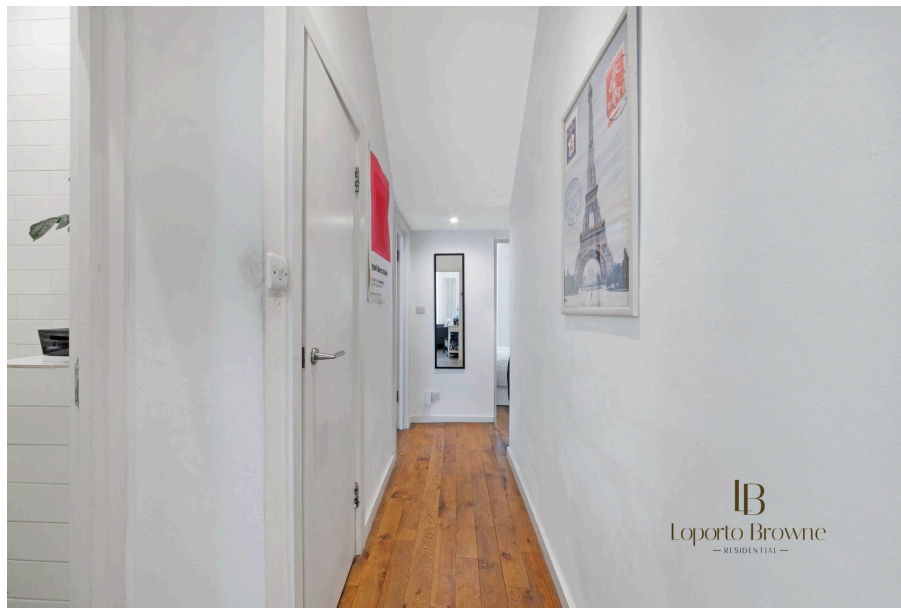

Chesterton Road
Approx. Gross Internal Area 560 Sq Ft - 52.03 Sq M

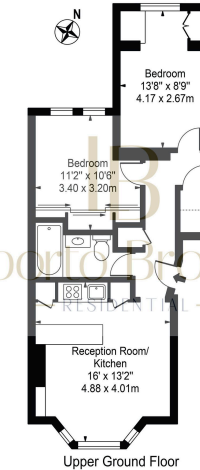

For Illustration Purposes Only - Not To Scale

This floor plan should be used as a general guide only and does not constitute a contract. Any intending purchaser or lessee should satisfy themselves by inspection, searches, enquiries and full survey as to the correctness of each statement. Any areas, measurements or distances quoted are approximate and should not be used to value a property or be the basis of any sale or let.

A gorgeous, light-filled two-bedroom flat set on the raised ground floor of a handsome period conversion, where high ceilings and original detailing do the heavy lifting, the flat also benefits from a share of freehold. This is one of those homes that feels good the moment you walk in—proper proportions, elegant finishes, and bags of character without trying too hard.

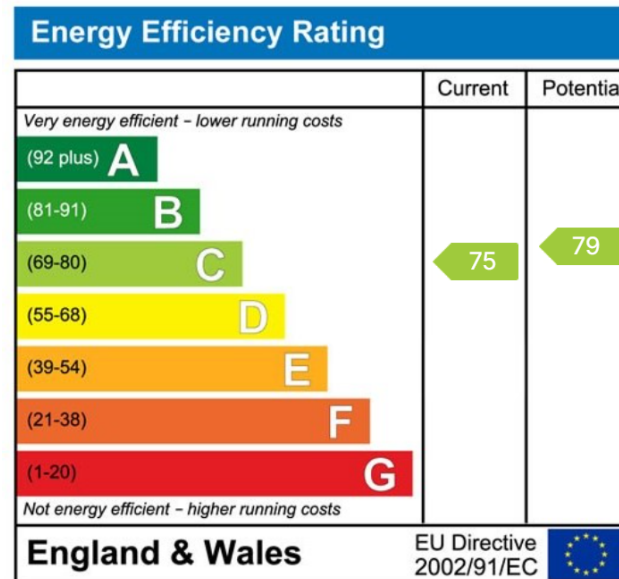

LB Residential

Grand Union Studios
332 Ladbroke Grove
W10 5AD

Email: hello@lbresidential.co.uk

Web: www.lbresidential.co.uk

Tel: 0203 062 6262