

Gloucester Terrace, W2

Guide Price £550,000

1 1 1

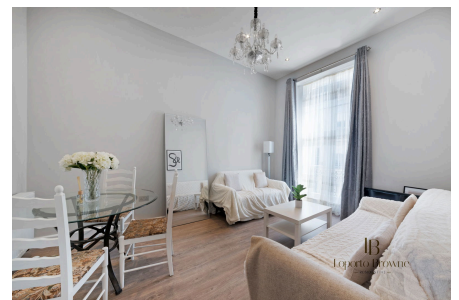

Guide Price: £550,000 to £600,000

This beautifully presented one-bedroom flat sits on the First floor of a handsome row of period townhouses. It's tucked away, yet moments from everything that makes this pocket of West London so desirable.

Key Features

- Guide Price: £550,000 to £600,000
- Classic first floor one bedroom flat
- South facing balcony (need to check lease plan for demise)
- Victorian period conversion
- High ceilings
- Modern bathroom with laundry area
- Separate kitchen with modern appliances
- Close to Hyde Park and Little Venice
- Excellent transport links to take you all over London
- Perfect for a first-time buyer, pied-a-terre or a buy to let

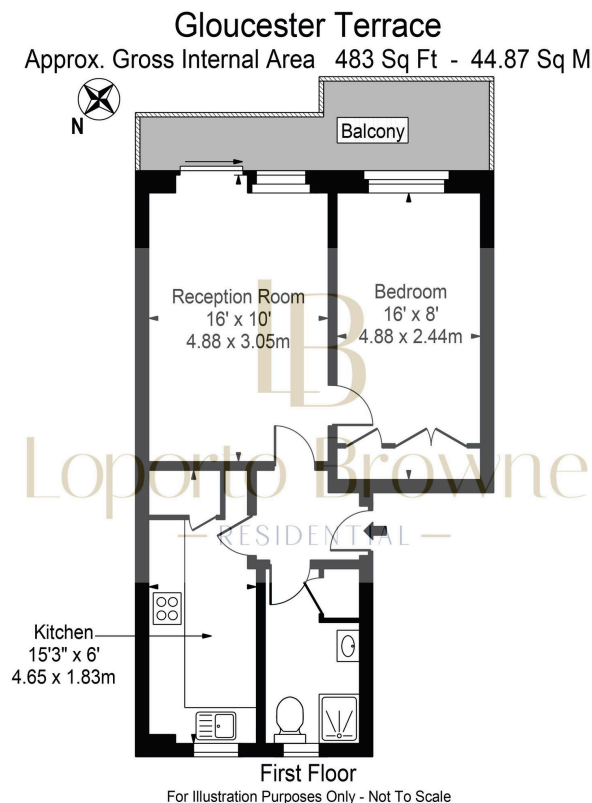

For Illustration Purposes Only - Not To Scale

This floor plan should be used as a general outline for guidance only and does not constitute in whole or in part an offer or contract.
 Any intending purchaser or lessee should satisfy themselves by inspection, searches, enquiries and full survey as to the correctness of each statement.
 Any areas, measurements or distances quoted are approximate and should not be used to value a property or be the basis of any sale or let.