



LOCK ROAD, NORTH COTES, GRIMSBY, DN36
OFFERS IN THE REGION OF £340,000



Conveniently situated in the popular village of North Cotes within easy reach of Louth, Grimsby and the coastal villages. 'Bivio' is a substantial four bedroom house positioned on a quiet road in the village with views to the front across farmland, and magnificent open views to the rear across open fields as far as the eye can see. Decorated tastefully throughout with ample off road parking and low maintenance front and rear gardens, four well proportioned rooms and three reception rooms. This property is ideal for a growing family.



Entrance Porch

A sweeping driveway leads to the front door. An open storm porch with tiled floor.

Entrance Hall

Enter the property through a part glazed uPVC door with part glazed side panel into a spacious welcoming hall with doors leading to principle ground floor rooms. Tastefully decorated with coving to the ceiling, dado rail and open tread carpeted stairs leading to the first floor landing

Kitchen

13'10" x 9'04"

The kitchen is fitted with a comprehensive range of solid wood wall and base units with contrasting work tops and tiled splash back, an integrated dishwasher, AEG tower self cleaning oven with a warming drawer underneath, a four burner induction hob with extractor fan above. There is under counter lighting and a kick board electric heater. A useful extending table pull out work top is ideal for a light lunch or a morning coffee and is situated facing the uPVC kitchen window with the breathtaking views across to the Lincolnshire Wolds. There is a resin sink with chrome mixer taps and a separate hot and cold drinking water tap. The floor is tiled and continues into the rear lobby.

Dining Room

13'05" x 11'11"

A wonderfully light and spacious room with large sliding patio door to the rear aspect offering magnificent views to the rear garden and uninterrupted views across open fields as far as the eye can see. There is coving to the ceiling and a central heating radiator. The dining room is open plan into the kitchen.

Rear Lobby

With tiled floor and part tiled walls, a uPVC part glazed door leads to the rear garden and a internal door leads to a useful store room to the rear of the garage and a door leads to the utility room.

Utility Room

5'11" x 8'08"

Fitted with wall and base units with contrasting work tops and plumbing for a washing machine and space for a tumble dryer and fridge freezer. There is a sink, a radiator and a uPVC double glazed window to the rear aspect.

Store Room

8'02" x 9'08"

A very useful storage space, with shelves. A door leads to the workshop.

Workshop

With electric roller door and power and lighting.

Lounge

13'11" x 21'11"

A beautiful light and spacious living room ideal for entertaining, with a uPVC bow window to the front aspect and two uPVC side windows, coving to the ceiling and a dado rail. There is a feature electric fire with tiled hearth and wooden mahogany surround and a central heating radiator.

Sitting Room

8'05" x 15'00"

A multipurpose room which could be a ground floor bedroom or additional reception room. A uPVC double glazed window faces the front aspect, there is coving to the ceiling and a central heating radiator.

Ground Floor W.C

Fitted with a white close coupled W.C and wash basin with useful vanity storage cupboards under and mirror with a wall cupboard and side shelves to the side and down lighters. The walls are tiled, there is a heated towel rail and a uPVC frosted window to the front aspect.

First Floor Landing

With a galleried landing, dado rail and a uPVC window. Doors to all first floor rooms and access to the loft space.

Principle Bedroom

15'04" x 13'09"

Fitted with a range of wardrobes with matching side tables and drawers with shelves, additional storage in cupboards above the bed and a dressing table draw unit. There is a central heating radiator and a uPVC window to the front aspect with views across open fields.

Bedroom 2

15'11 x 13'11

A generous double bedroom with fitted wardrobes and a dressing table, there is a radiator and a uPVC window to the rear aspect.

Bedroom 3

9'08" x 8'11"

A good sized single room with a range of well appointed furniture including a cabin style bed with storage under and a fitted wardrobe with cupboards above the bed. There is a central heating radiator and a uPVC window to the front aspect

Bedroom 4 / Study

9'05 x 8'00

A single room / office with fitted wardrobes and a built in desk with draws, there is a central heating radiator and a uPVC window to the rear aspect.

Family Bathroom

9'04" x 8'02"

Fitted with a four piece white suite comprising a large corner bath, a corner shower cubicle with mains fed shower, a wash basin and a W.C. There is a uPVC frosted window to the rear aspect and radiator.

Outside

The front of the property has a low brick wall marking the boundaries, the area is mainly hard standing for low maintenance, a sweeping driveway provides ample off road parking, a traditional Victorian lamp post light with a day /night light sensor. There is a scattering of flower with mature shrubs providing some greenery.

To the rear of the property the area is mainly patio for easy maintenance, a large pagoda provides a sheltered seating area and a small raised pond is an attractive focal point. There is a summer house and additional gravel seating area. The star of the show is the magnificent far reaching views making the garden feel infinite. To the side of the house is the oil tank and a floor standing oil central heating boiler.

Services

Mains water, drainage and electricity are understood to be connected. The heating is oil fired. The agents have not tested or inspected the services or service installations and buyers should rely on their own survey.

Tenure

The property is believed to be freehold and we await solicitors confirmation.

Viewings

By prior appointment through TES Property office in Louth 01507 601633 admin.louth@tes-property.co.uk

Opening Hours

Monday to Friday 9:00am to 5:00pm

Saturday 9:00am to 1:00pm





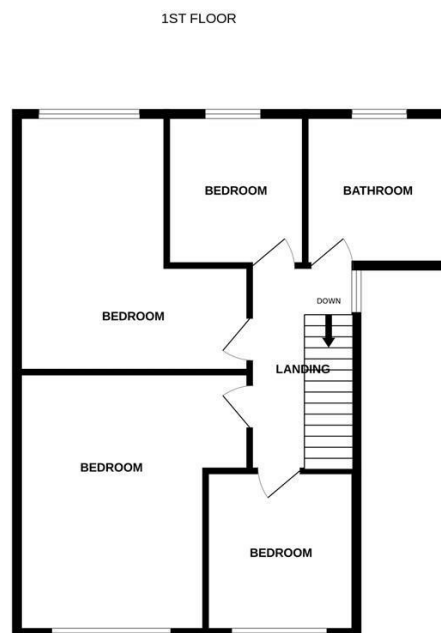
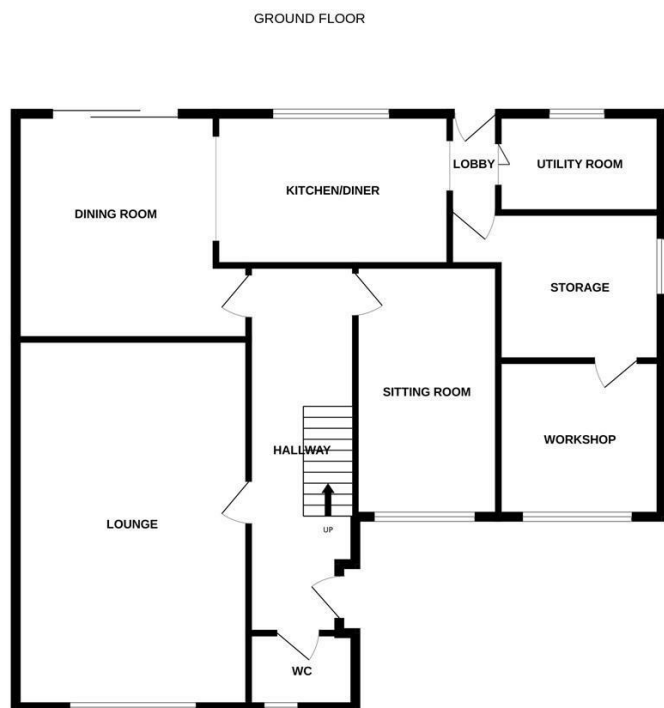

Whilst every attempt has been made to ensure the accuracy of the floorplan contained here, measurements of doors, windows, rooms and any other items are approximate and no responsibility is taken for any error, omission or mis-statement. This plan is for illustrative purposes only and should be used as such by any prospective purchaser. The services, systems and appliances shown have not been tested and no guarantee as to their operability or efficiency can be given.
Made with Metropix ©2024

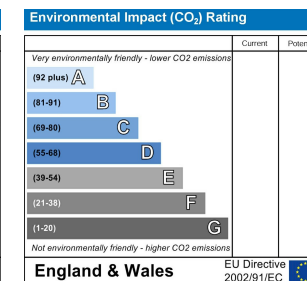
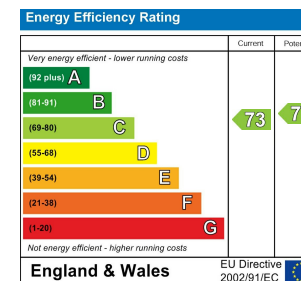

To the agents knowledge these particulars have been prepared with information provided by the current owner and following the agents inspection, intended to give a fair and reliable description of the property, but no responsibility for any inaccuracy or errors can be accepted by the agent and do not constitute to an offer or contract. The agent has not tested any services or appliances referred to in these particulars, and any purchaser is advised to satisfy themselves as to the working order as or condition to the appliances. all measurements within these particulars are approximate.

TES Property (Lincolnshire) Ltd 6-8 Cornmarket, Louth, Lincolnshire, LN11 9PY
01507 601633 / survey@tes-property.co.uk

