



**Milliners House, 46 The Street, Didmarton, Badminton, GL9 1DS**

Charming Georgian Family House  
Living room with open fireplace  
Dining room  
Kitchen with separate utility room  
Four bedrooms  
2 bathrooms (1 en suite)

Approximately 1,768 sq ft



01666 840 886  
jamespyle.co.uk



The Barn, Swan Barton, Sherston, Wiltshire, SN16 0LJ  
James Pyle Ltd trading as James Pyle & Co. Registered in England & Wales No: 08184953

**£1,950 pcm**

‘A charming and substantial Georgian family house situated in the centre of Didmarton village ’



### The Property

**DESCRIPTION** A charming Georgian family house conveniently situated in the heart of Didmarton village. The house has typical Georgian proportions and original features throughout the accommodation which is arranged over three floors. To the rear is a large enclosed garden and the house is approached over a long driveway leading its own parking for two or more cars. The front door opens into a spacious dining/family room leading to an adjoining living room with open fire place. To the rear is a large well fitted kitchen with separate utility room and cloakroom off. On the first floor is the master bedroom with ensuite bathroom, a second double bedroom and family bathroom. A stunning large attic room

and fourth bedroom/study is situated on the second floor.

**SITUATION** Milliners House is located in Didmarton, an attractive village situated on the edge of the Cotswolds close to the Gloucestershire/Wiltshire border surrounded by the Duke of Beaufort's 'Badminton' Estate. The house is next door to the excellent Kings Arms pub/restaurant and a short walk from the village hall and playing fields. The village has a high number of historic listed houses and a local garage which also provides everyday essentials. Attractions nearby include the world famous Westonbirt Arboretum,

Beaufort Polo Club and the famous Badminton Horse Trials. The village is also surrounded by a network of paths and bridleways providing excellent walking and riding amidst beautiful parkland and countryside. There is a number of excellent primary schools located close by at Leighterton, Hawkesbury Upton, Sherston and Luckington whilst the market town of Tetbury has more comprehensive facilities. Didmarton is very well placed for the A46, M4 (Junction 18), Bath and Bristol all of which are very commutable.

### Directions

Travelling through Didmarton on the A433 towards Westonbirt and Tetbury, the house is situated on the left directly after The Kings Arms pub. The driveway is the next turning on the left after the house.

### Local Authority

South Gloucestershire Council

### Council Tax Band

E £2652.00



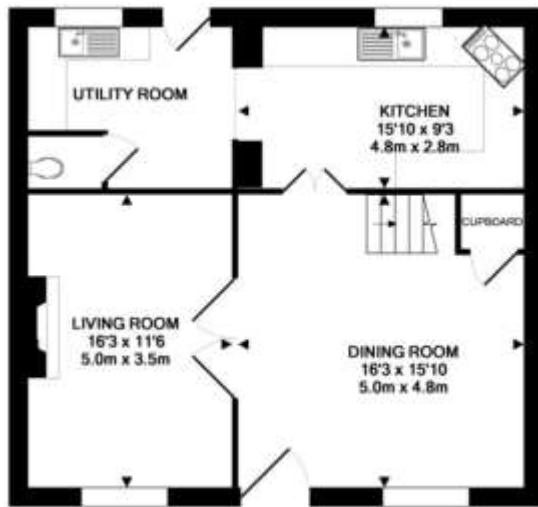

GROUND FLOOR  
APPROX. FLOOR  
AREA 690 SQ. FT.  
(64.1 SQ. M.)

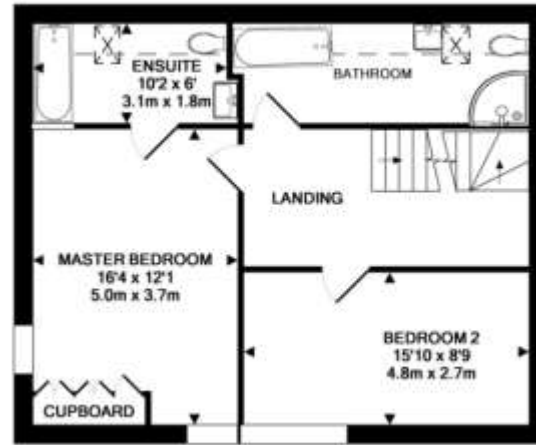

1ST FLOOR  
APPROX. FLOOR  
AREA 611 SQ. FT.  
(56.8 SQ. M.)



2ND FLOOR  
APPROX. FLOOR  
AREA 466 SQ. FT.  
(43.3 SQ. M.)

TOTAL APPROX. FLOOR AREA 1768 SQ. FT. (164.2 SQ. M.)  
While every attempt has been made to ensure the accuracy of the floor plan contained here, measurements of doors, windows, rooms and any other items are approximate and no responsibility is taken for any error, omission, or mis-statement. This plan is for illustrative purposes only and should be used as such by any prospective purchaser. The services, systems and appliances shown have not been tested and no guarantee as to their operability or efficiency can be given.  
Made with Metropu ©2015

Score	Energy rating	Current	Potential
92+	A		R21 A
81-91	B		
69-80	C		
55-68	D	57   D	
39-54	E		
21-38	F		
1-20	G		

James Pyle Holdings Ltd and any parties they are acting for hereby give notice that these details are for guidance only and cannot guarantee accuracy of any description, dimension, condition or any required permission for occupation and use. It is not company policy to test any services or appliances in properties offered for sale and these should be verified by the purchaser's solicitors. James Pyle Holdings Ltd will not be liable for any loss arising from the use of these details. No responsibility is taken for any errors, omissions or misstatements within these particulars. It should not be assumed that the property has all the necessary planning, building regulation or other consents. These particulars do not form any part of any offer or contract and must not be relied upon as statements or representations of fact. James Pyle & Co is a trading name of James Pyle Holdings Ltd, registered in England & Wales. Registered number 10927906

COTSWOLD & COUNTY (HEAD OFFICE)  
The Barn, Swan Barton, Sherston SN16 0LJ  
01666 840 886 or 01452 812 054

LONDON (ASSOCIATE OFFICE)  
121 Park Lane, Mayfair W1k 7AG  
0207 0791 577