



Sipson Way, Sipson, West Drayton, UB7 0DP

Guide Price £280,000

 2  1  1



- Stunning First Floor Maisonette
- Comes With Brand New Lease
- Fantastic Bus & Train Links
- Recently Renovated Property
- Excellent Location
- Walking Distance To Bath Road
- Ideal Investment Or First Time Purchase
- Low Service Charge Costs (No Ground Rent)

910 Uxbridge Road, Hayes
Middlesex UB4 0RW

info@shawsoflondon.co.uk
www.shawsoflondon.co.uk

020 8561 6888

 @shawsoflondon



Sipson Way

Approximate Gross Internal Area
636 sq ft - 59 sq m

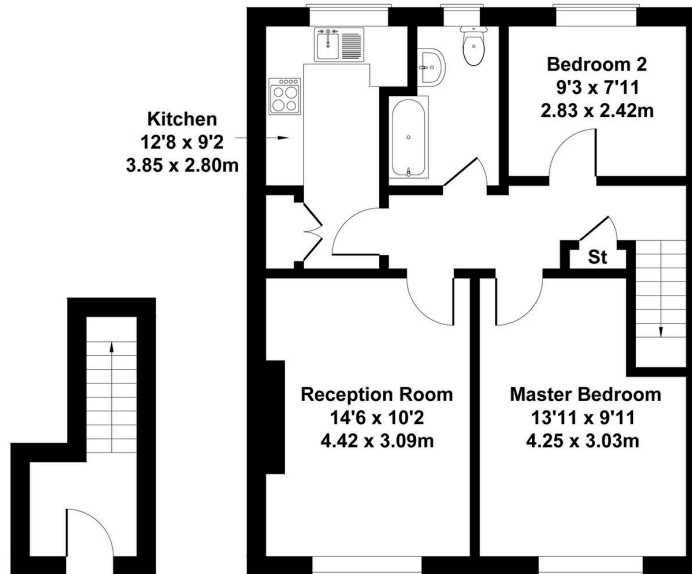

GROUND FLOOR FIRST FLOOR

Not to Scale. Produced by The Plan Portal 2024
For Illustrative Purposes Only.



EXCELLENT LOCATION!! Shaws of London bring to market a wonderful first floor maisonette minutes from Heathrow Airport. Comprising two spacious bedrooms, stunning recently renovated kitchen, good size reception room & family bathroom suite. Located in Sipson, West Drayton this property is a short walk to all local shops/amenities, a short bus journey to Heathrow Airport Terminals 1-5 & excellent bus links to Hayes & Harlington Station, Hounslow High Street Colnbrook & Slough. Viewings are highly recommended, call our sales team to view.

910 Uxbridge Road, Hayes
Middlesex UB4 0RW

info@shawsoflondon.co.uk
www.shawsoflondon.co.uk

020 8561 6888

 @shawsoflondon