



Oldfield Drive, Wouldham, Rochester, Kent, ME1 3GP
Asking Price £375,000

LOCATED IN THE CHARMING VILLAGE OF WOULDHAM (Next to Peters Village), this modern 3-bedroom end of terraced house offers a peaceful retreat on a at the end of a quiet no-through road next to St Peters Village and closely situated to Wouldham Recreational ground and surrounded by countryside and riverside walks.

This lovely house has a convenient garage and driveway to the front and then internally there is a good size lounge/open-plan diner and a separate kitchen and added convenient downstairs WC. To the first floor you will find 3 bedrooms and a family bathroom. Overlooking Wouldham Allotments and the North Downs to the rear.

The garden is a really good size with high tiered decking at the back which is a fabulous suntrap and low maintenance paving through the rest of the garden with lovely shrubs to the border.

A wonderful home in a very sought after area of Wouldham and we recommend an early viewing.

- 3 Bedroom House
- End Of Terrace House
- Quiet No Through Road
- Timber Framed And Brick Built
- Village Community
- Garage and Driveway
- Good Sized Garden
- School Catchment Area
- Alarm To House And Garage
- EPC Rating C

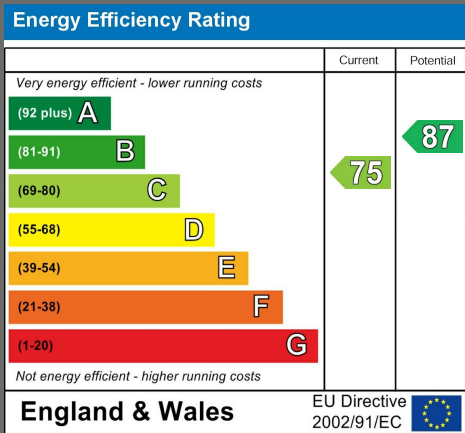



LOCAL AREA INFORMATION FOR WOULDHAM

Local Area Information For Wouldham (Next to Peters Village) - Wouldham is an historic rural village which sits between the base of the North Downs (Area Of Outstanding Natural Beauty) and the bank of the River Medway, with a 11th-century church, one school, two public houses and recreational ground. There are an abundance of country walks and pleasant views whichever direction you travel with the North Downs being the highlight.

Although the parish of Wouldham feels a rural location, it is actually very conveniently located and over recent years been developed with Peters Village along the greenway at Hall Road which is a new development with several phases which has been designed to be a true village, with its own community facilities. When completed, it will have its own shops, medical centre, school, and village hall with changing rooms to serve the area's playing fields easily accessible from Wouldham Village. The parish of Wouldham provides easy access to both the M20 and M2 motorway networks , as well as being located approximately 8 miles from Maidstone and approximately 4 miles from Rochester.

ADDITIONAL INFORMATION

Freehold
Timber Framed And Brick Built
Council Tax Band D
Tonbridge And Malling
EPC Rating C
UPVC Double Glazing
Gas Central Heating
Alarm To House
Alarm To Garage



Ground Floor

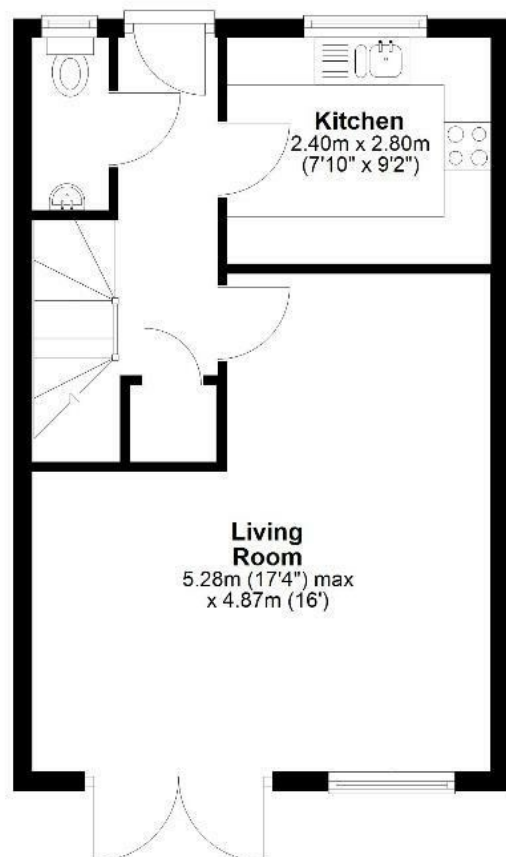

First Floor

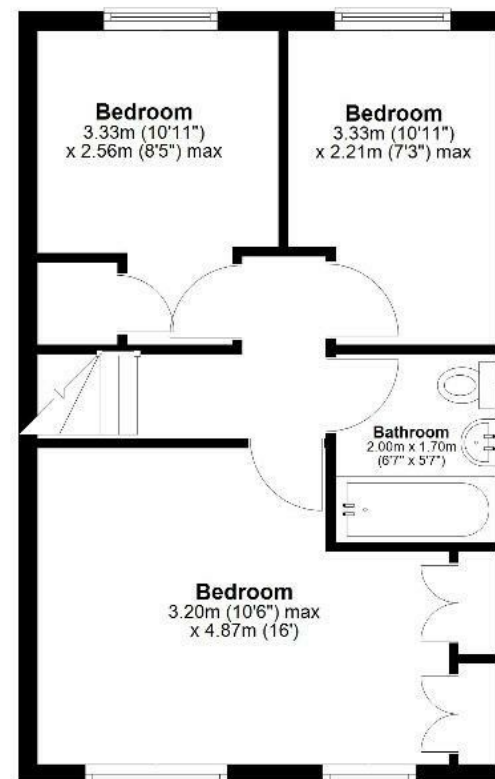

Total area: approx. 75.8 sq. metres (815.7 sq. feet)

Page & Wells limited for themselves and for the vendors of this property whose agents they are give notice that: 1. These particulars do not constitute any part of, an offer or a contract. 2. All statements contained in these particulars as to this property are made without responsibility on the part of Page & Wells Limited or the Vendor. 3. None of the statements contained in these particulars as to the property is to be relied on as statements or representations of fact. 4. Any intending purchaser must satisfy himself by inspection or otherwise as to the correctness of each of the statements contained in these particulars. 5. The vendor does not make or give, and neither Page & Wells Limited nor any person in their employment has any authority to make or give any representation whatsoever in relation to this property. These particulars are supplied on the understanding that all negotiations are carried out throughout Page & Wells Limited. Properties with a reference prefixes EAA are those which Page & Wells Limited disclose an interest in accordance with the provisions of the Estates Agents Act 1979

