



18 Orchard Close, Coxheath, Maidstone, ME17 4HE
Guide Price £325,000



*****GUIDE PRICE £325,000 - £350,000 NO FORWARD CHAIN***** this 2-bedroom semi-detached bungalow presents an excellent opportunity for buyers seeking a property with potential. Situated in a quiet residential location, the property features a spacious lounge, kitchen, and a large conservatory that adds valuable extra living space. While the property is in need of some interior refurbishment, it offers plenty of scope for modernisation. Externally, the property benefits from a garage, driveway parking, and a manageable garden, ideal for those looking for a project to create their perfect home. The popular village of Coxheath served with a variety of shops including a butchers, bakers, Tesco Express and post office. There is also a Doctors Surgery and Primary School all within walking distance of the home. Coxheath is served by frequent bus services which includes a bus stop within close proximity to the property while Maidstone Town Centre is only a short drive away. Contact Page and Wells on 01622 746273 to book an internal viewing



Entrance Hall

Living Room 15'0" x 11'11" (4.58m x 3.65m)

Conservatory 24'5" x 9'5" (7.46m x 2.88m)

Kitchen 11'11" x 6'6" (3.64m x 2.00m)

Bedroom 1 11'11" x 10'11" (3.65m x 3.34m)

Bedroom 2 10'11" x 9'10" (3.33m x 3.00m)

Bathroom 7'9" x 6'0" (2.38m x 1.84m)

EXTERNALLY

Garage 19'91" x 9'62" (5.79m x 2.74m)

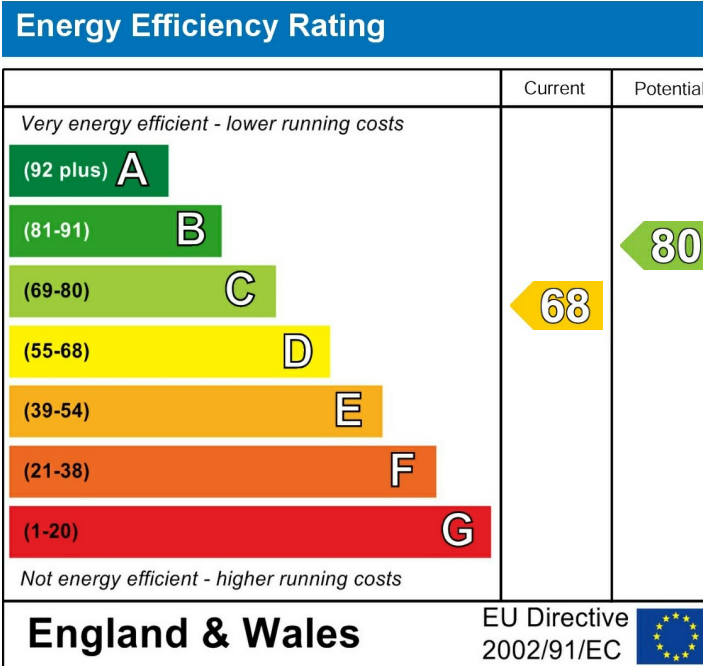

Page & Wells limited for themselves and for the vendors of this property whose agents they are give notice that: 1. These particulars do not constitute any part of, an offer or a contract. 2. All statements contained in these particulars as to this property are made without responsibility on the part of Page & Wells Limited or the Vendor. 3. None of the statements contained in these particulars as to the property is to be relied on as statements or representations of fact. 4. Any intending purchaser must satisfy himself by inspection or otherwise as to the correctness of each of the statements contained in these particulars. 5. The vendor does not make or give, and neither Page & Wells Limited nor any person in their employment has any authority to make or give any representation whatsoever in relation to this property. These particulars are supplied on the understanding that all negotiations are carried out throughout Page & Wells Limited. Properties with a reference prefixes EAA are those which Page & Wells Limited disclose an interest in accordance with the provisions of the Estates Agents Act 1979

Ground Floor

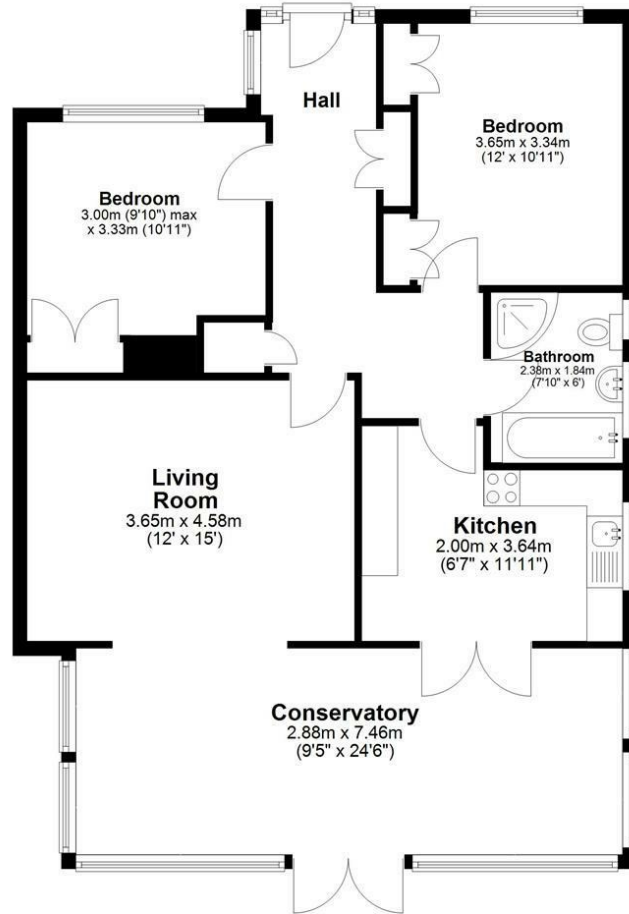

Total area: approx. 89.9 sq. metres (968.2 sq. feet)

