



**441 Loose Road, Maidstone, ME15 9UJ**  
**Price £400,000**



**\*\*\*NO FORWARD CHAIN\*\*\*CHARMING EARLY 1900S THREE BEDROOM HOME WITH OFF ROAD PARKING, GARAGING AND GARDEN CONVENIENTLY LOCATED TO AMENITIES AND SCHOOLS**  
The home is situated in the fabulous village of Loose within walking distance of popular schools, shops including a Sainsburys local, eateries and Loose Valley Conservation Area for walks through protected wildlife. For the commuter, Staplehurst and Marden Station are a short drive offering frequent mainline services to London  
This spacious and adaptable property is on the market for only the second time since being built in 1913. The home features a favourable layout with a front lounge, rear fitted kitchen, separate dining room with attached conservatory, and a ground floor cloakroom. Upstairs, there are three generous bedrooms and a family bathroom providing ample accommodation. Additional benefits include a basement currently used for storage and offers potential for a home office space. Outside, there is a well-maintained garden with lawn and various plants which complements the property, along with off-road parking for 3/4 cars, garage, outbuilding and a workshop.  
This excellent home will generate plenty of interest so do not delay and contact Page and Wells Loose Office and book your viewing to avoid missing out



**TO THE GROUND FLOOR**

Entrance Porch

Entrance Hall

Lounge 15 x 10'6 (4.57m x 3.20m)

Dining Room 11'11 x 10'1 (3.63m x 3.07m)

Kitchen 11'10 x 8'10 (3.61m x 2.69m)

Conservatory 10'7 x 5'10 (3.23m x 1.78m)

Cloakroom

**TO THE LOWER GROUND FLOOR**

Cellar 11'5 x 6'4 (3.48m x 1.93m)

**TO THE FIRST FLOOR**

Landing

Bedroom 1 15'1 x 10'6 (4.60m x 3.20m)

Bedroom 2 11'10 x 10'1 (3.61m x 3.07m)

Bedroom 3 11'10 x 8'11 (3.61m x 2.72m)

Family Bathroom

**EXTERNALLY**

Outbuilding 9'1 x 9 (2.77m x 2.74m)

Outbuilding 16'2 x 9 (4.93m x 2.74m)

Garage 16'1 x 10'5 (4.90m x 3.18m)

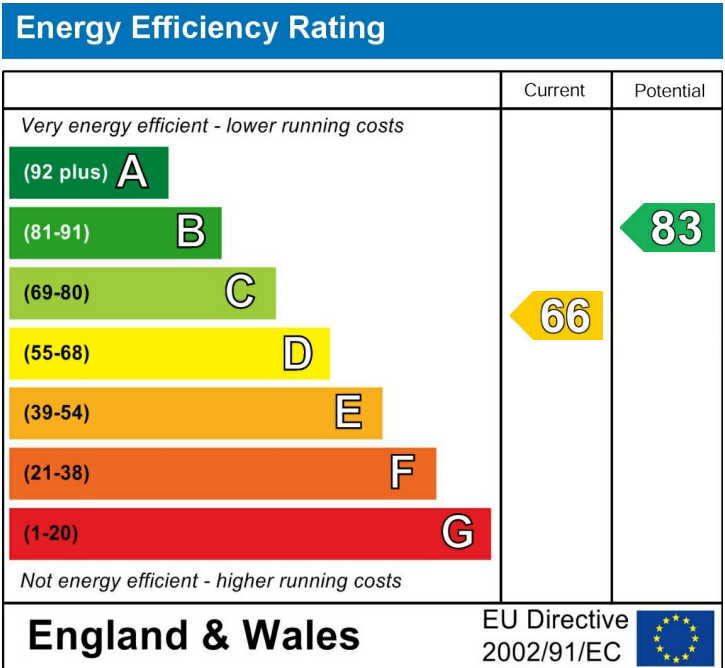

Page & Wells limited for themselves and for the vendors of this property whose agents they are give notice that: 1. These particulars do not constitute any part of, an offer or a contract. 2. All statements contained in these particulars as to this property are made without responsibility on the part of Page & Wells Limited or the Vendor. 3. None of the statements contained in these particulars as to the property is to be relied on as statements or representations of fact. 4. Any intending purchaser must satisfy himself by inspection or otherwise as to the correctness of each of the statements contained in these particulars. 5. The vendor does not make or give, and neither Page & Wells Limited nor any person in their employment has any authority to make or give any representation whatsoever in relation to this property. These particulars are supplied on the understanding that all negotiations are carried out throughout Page & Wells Limited. Properties with a reference prefixes EAA are those which Page & Wells Limited disclose an interest in accordance with the provisions of the Estates Agents Act 1979

**Loose Road, Maidstone, Kent**  
**Approximate Gross Internal Area**  
**Main House = 1141 Sq Ft/106 Sq M**  
**Garage = 167 Sq Ft/16 Sq M**  
**Outbuilding = 232 Sq Ft/22 Sq M**  
**Total = 1540 Sq Ft/144 Sq M**

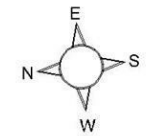
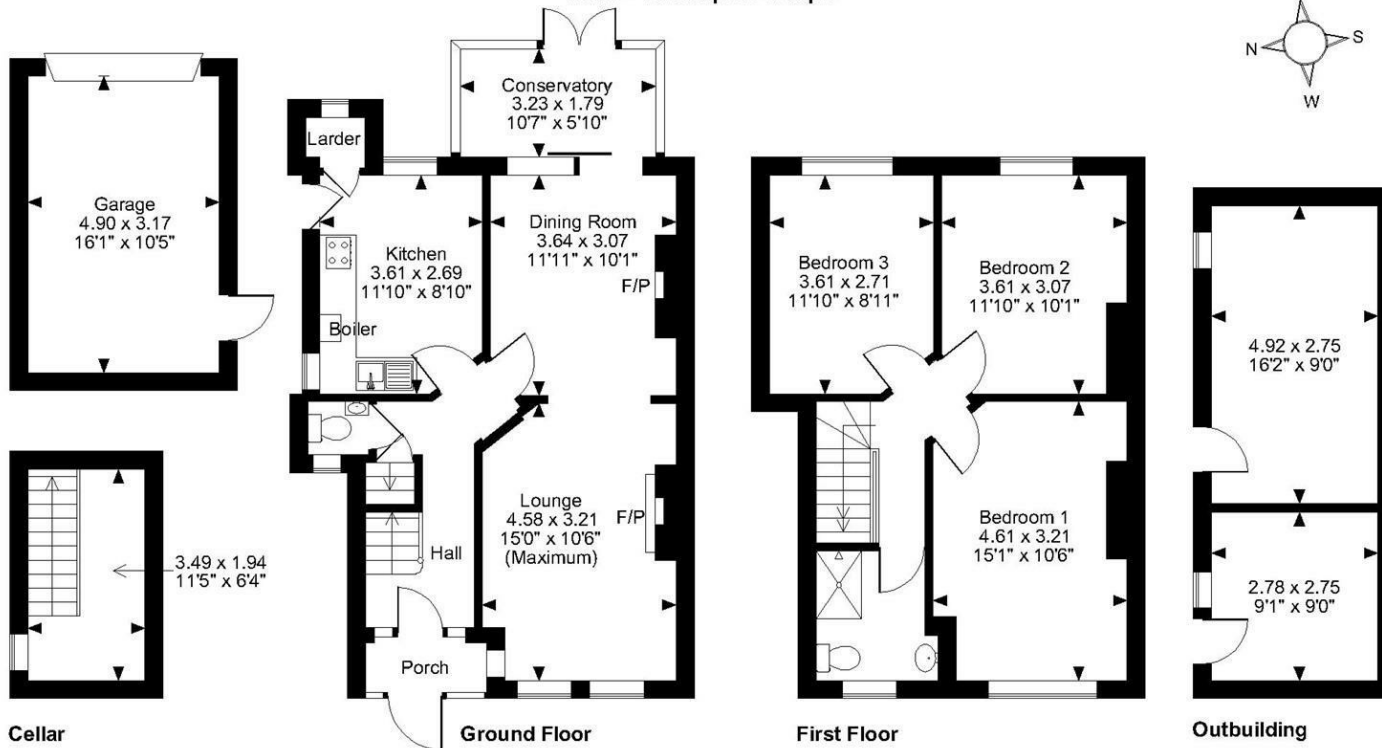

**FOR ILLUSTRATIVE PURPOSES ONLY - NOT TO SCALE**

The position & size of doors, windows, appliances and other features are approximate only.  
 © ehouse. Unauthorised reproduction prohibited. Drawing ref. dig/8606554/LCO

