



**5 Creve Coeur Close, Bearsted, Maidstone, Kent, ME14 4PR**  
**Offers In The Region Of £625,000**





An exceptionally spacious detached family house situated in a sought after cul-de-sac on the periphery of a popular residential development. The village of Bearsted is served by a comprehensive range of excellent shops and schools, and is within walking distance to the picturesque village centre where there is a delightful Green, parish church, several pubs, restaurants and London line station.

The property is believed to be about 30 years old with a substantial later addition. The well-planned accommodation comprises attractive sitting room, dining room, conservatory, large fitted kitchen/breakfast room and downstairs cloakroom. On the first floor, there are 5 bedrooms, shower en-suite and 2 bathrooms. The property has double glazed windows throughout and gas fired central heating with radiators to each room. There is a combination of carpeting, oak and laminate flooring. The rear garden is of reasonable size and is fully enclosed enjoying a high degree of seclusion. To the front, there is parking for 2-3 vehicles and a good sized garage.

Tenure: Freehold. EPC Rating: C. Council Tax Band: E.



**ACCOMMODATION**

Ground Floor:

Entrance Hall

Cloakroom

Sitting Room

Dining Room

Conservatory

Kitchen/Breakfast Room

First Floor:

Principal Bedroom

En-suite Shower Room

Bedroom Two

En-suite Bathroom

Bedroom Three

Bedroom Four

Bedroom Five

Family Bathroom

**EXTERNALLY**

Front and Rear Gardens

Integral Garage

Driveway

**VIEWING**

Strictly by arrangement with the Agent's Bearsted Office, 132 Ashford Road, Bearsted, Maidstone, Kent ME14 4LX . Tel: 01622 739574.

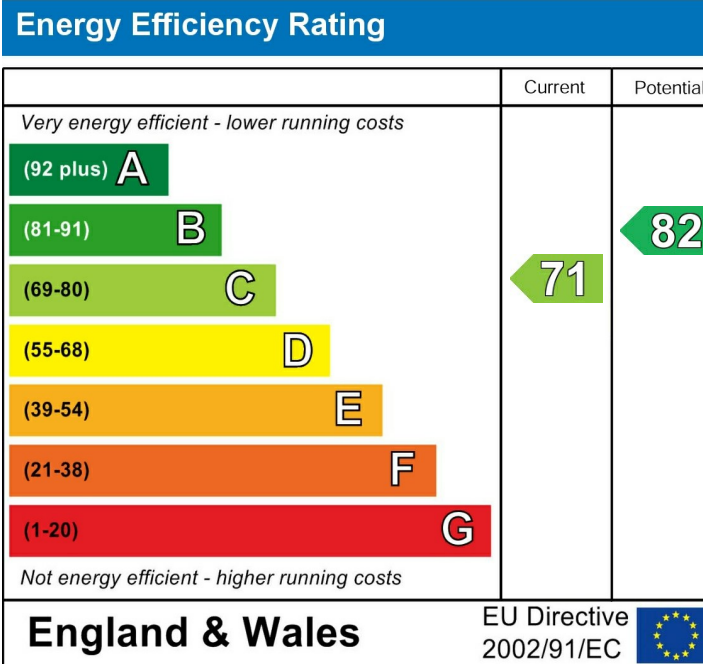

Page & Wells limited for themselves and for the vendors of this property whose agents they are give notice that: 1. These particulars do not constitute any part of, an offer or a contract. 2. All statements contained in these particulars as to this property are made without responsibility on the part of Page & Wells Limited or the Vendor. 3. None of the statements contained in these particulars as to the property is to be relied on as statements or representations of fact. 4. Any intending purchaser must satisfy himself by inspection or otherwise as to the correctness of each of the statements contained in these particulars. 5. The vendor does not make or give, and neither Page & Wells Limited nor any person in their employment has any authority to make or give any representation whatsoever in relation to this property. These particulars are supplied on the understanding that all negotiations are carried out throughout Page & Wells Limited. Properties with a reference prefixes EAA are those which Page & Wells Limited disclose an interest in accordance with the provisions of the Estates Agents Act 1979



**Bearsted, Maidstone, Kent**  
**Approximate Gross Internal Area**  
**Main House = 1501 Sq Ft/139 Sq M**  
**Garage = 149 Sq Ft/14 Sq M**  
**Shed = 27 Sq Ft/2 Sq M**  
**Total = 1677 Sq Ft/155 Sq M**

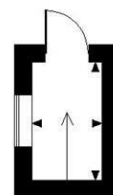
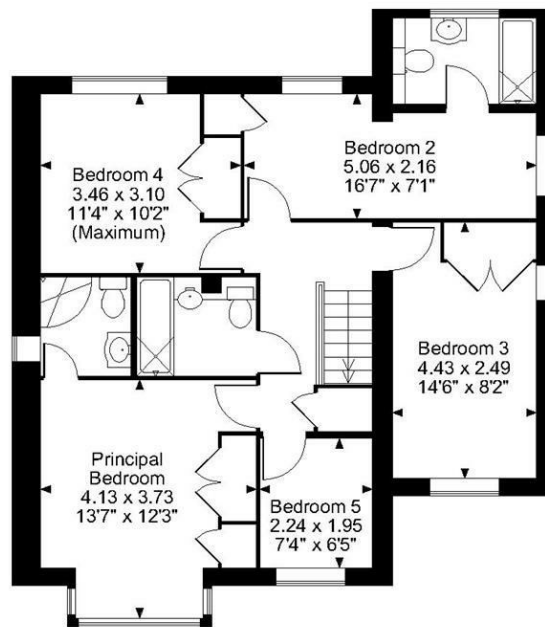
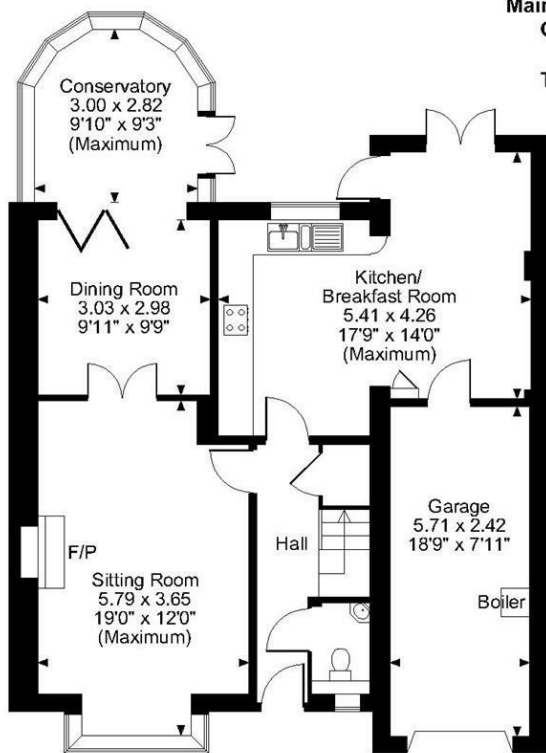
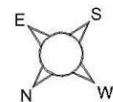

**Shed**  
**2.05 x 1.21**  
**6'9" x 4'0"**

**FOR ILLUSTRATIVE PURPOSES ONLY - NOT TO SCALE**

The position & size of doors, windows, appliances and other features are approximate only.

© ehouse. Unauthorised reproduction prohibited. Drawing ref. dig/8589401/SS

