



Castles

ASKING PRICE

£280,000

Stainton Road

Enfield, EN3 5JP Leasehold

PROPERTY SUMMARY

A well presented 2 double bedroom 1st floor purpose built maisonette with own entrance and own section of rear garden. Located in a quiet residential location off the Hertford Road, within approximately 1m of Brimsdown Train Station (serving London Liverpool Street). The property would be an ideal first time buy or buy to let investment property and viewing is recommended.

Features include:-

Loft access,

Over 150 years lease,

No service charges,

Chain free sale.

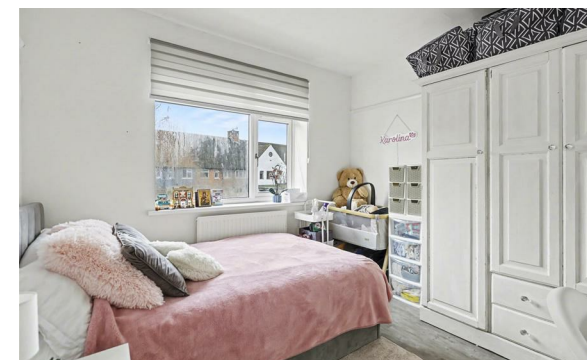
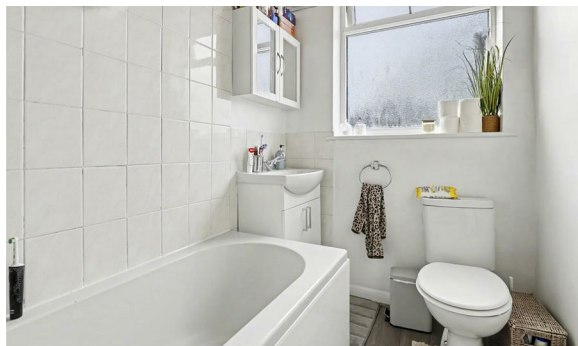

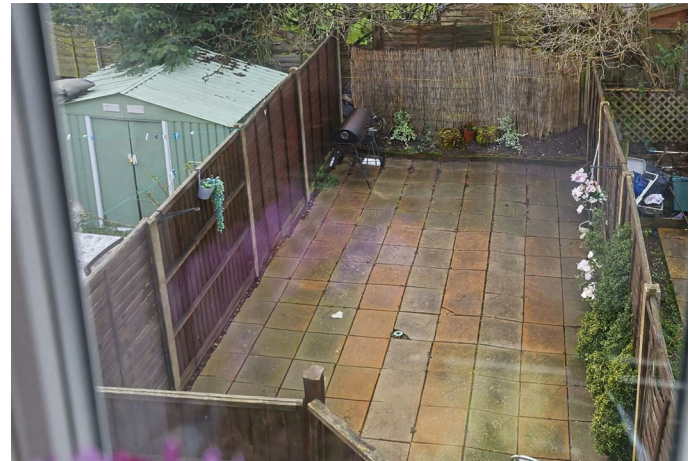
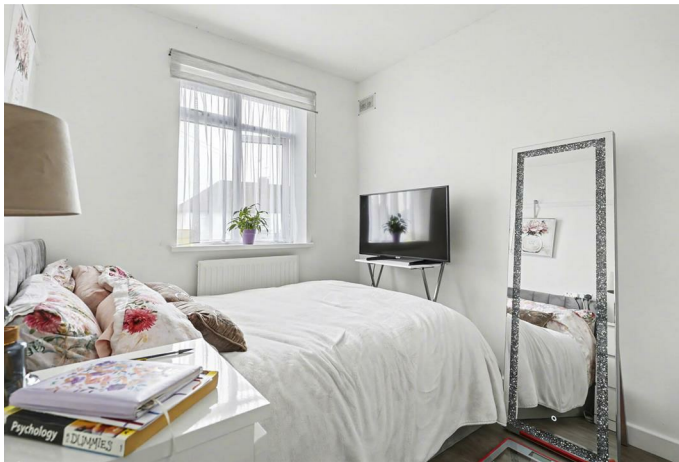

APPROXIMATE GROSS INTERNAL AREA
49.58 sqm / 533.67 sqft

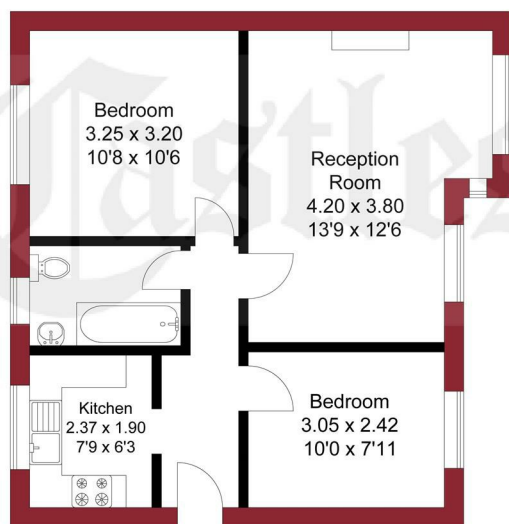

FIRST FLOOR

THIS PLAN IS FOR ILLUSTRATION ONLY AND MAY NOT BE
REPRESENTATIVE OF THE PROPERTY

For a guide to the area
please scan this code for
more information

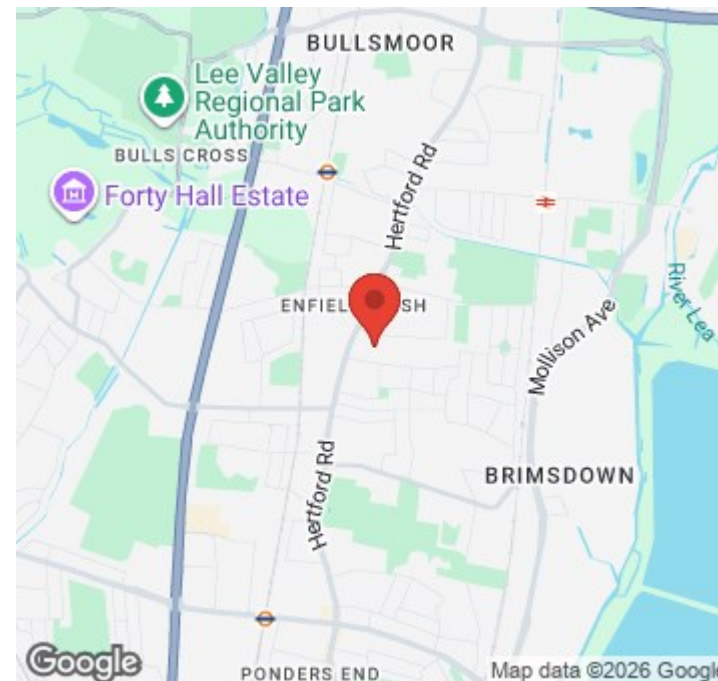
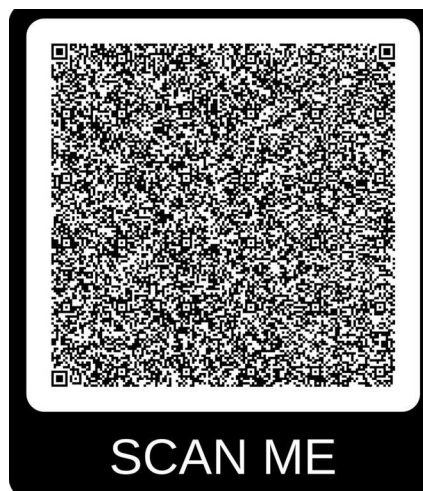

Maisonette Leasehold

Council: Enfield

Council Tax Band: B

Lease Remaining: 189 years from 25/03/1990. 153
years remaining

Service Charge: N/A

Ground Rent: £140.00 P/A

Agents Note: Whilst every care has been taken to prepare these particulars, they are for guidance purposes only. All measurements are approximate and are for general guidance purposes only and whilst every care has been taken to ensure their accuracy, they should not be relied upon and potential buyers/tenants are advised to recheck the measurements



OFFICE ADDRESS

243 - 245 Hertford Road
Enfield
London
EN3 5JJ

OFFICE DETAILS

0208 804 8000
enfield@castles.london
<https://www.castles.london>

