

**Sales:** 020 8900 2811  
**Lettings:** 020 8900 2121  
**Email:** wembley@danielsestateagents.co.uk  
[www.danielsestateagents.co.uk](http://www.danielsestateagents.co.uk)

**daniels**  
danielsestateagents.co.uk

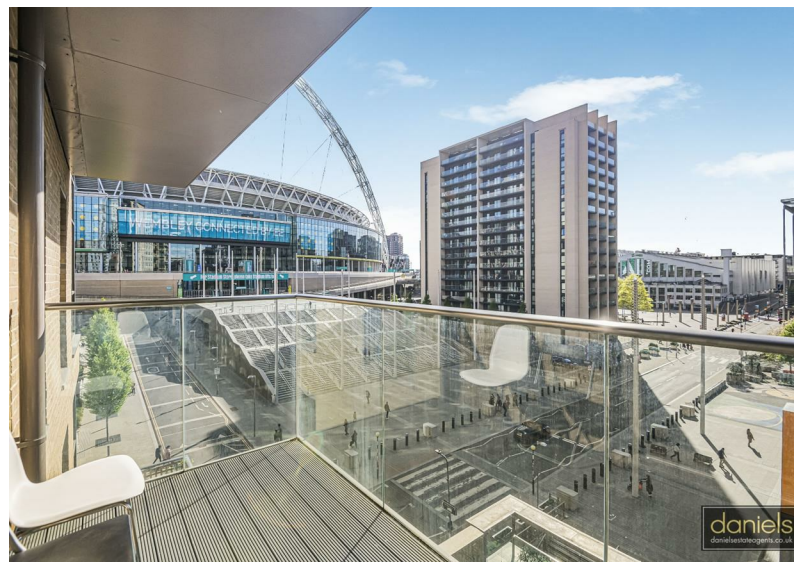

## Marathon House Olympic Way

, Wembley Park, HA9 0GF

**Asking Price £410,000**



# Marathon House Olympic Way

, Wembley Park, HA9 0GF

**Asking Price £410,000**





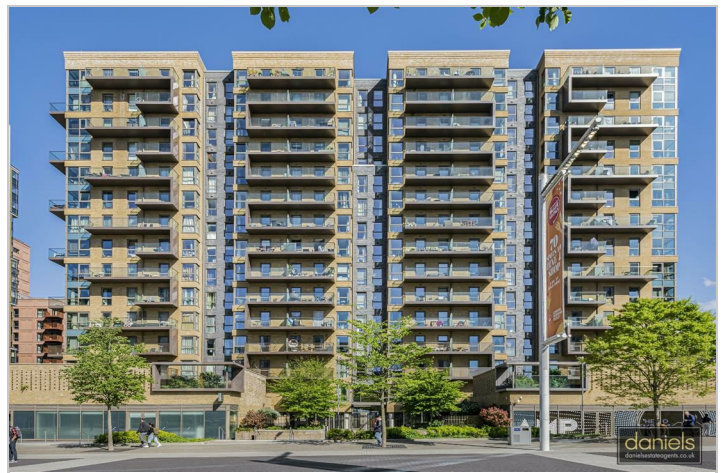

Road Map



Hybrid Map



Terrain Map

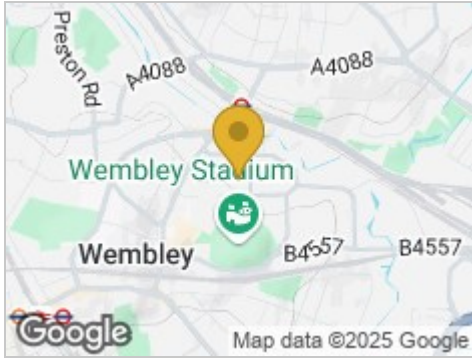

Floor Plan

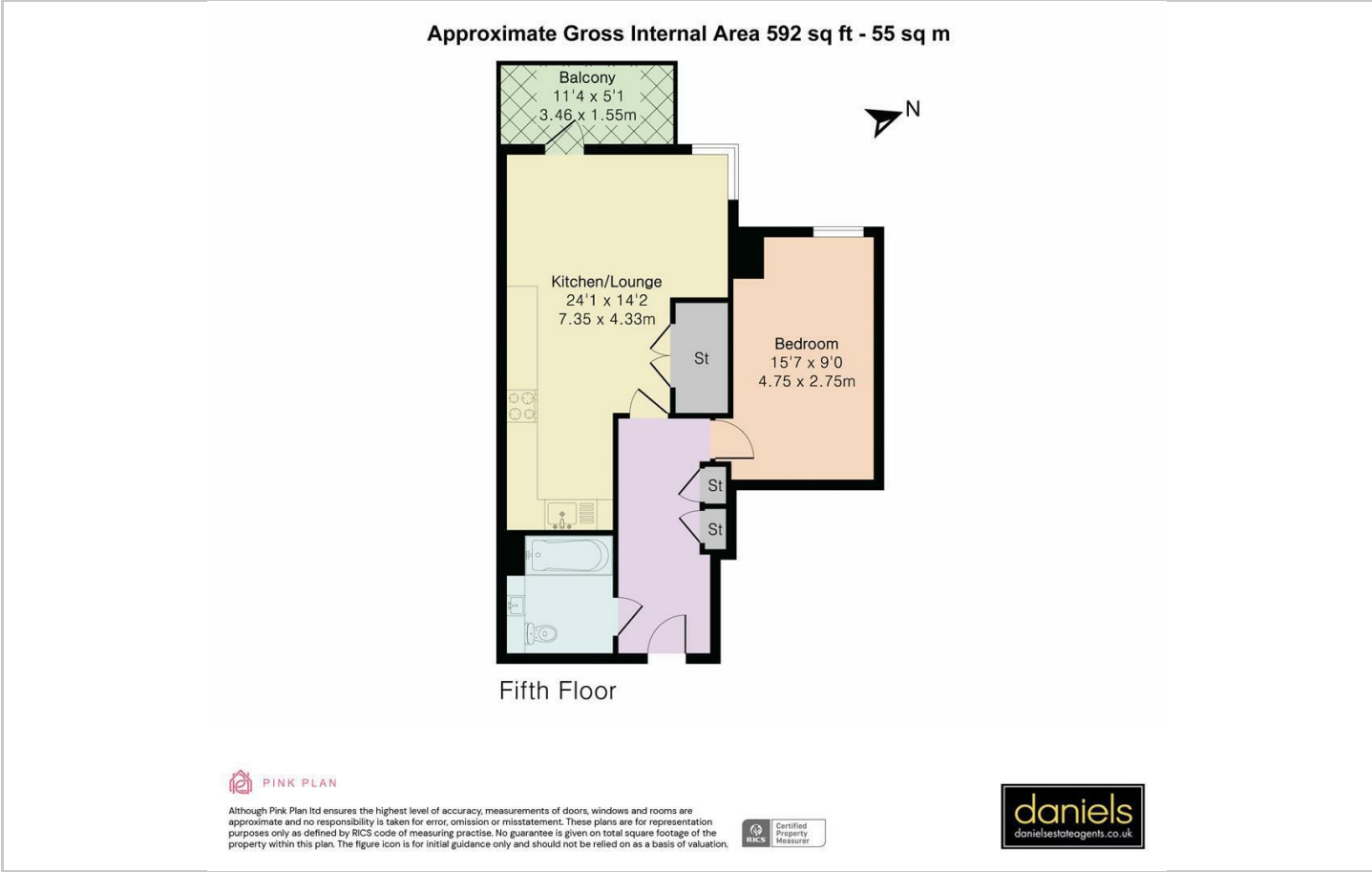

Viewing

Please contact our Daniels, Wembley Office on 020 8900 2811 if you wish to arrange a viewing appointment for this property or require further information.

Energy Efficiency Graph

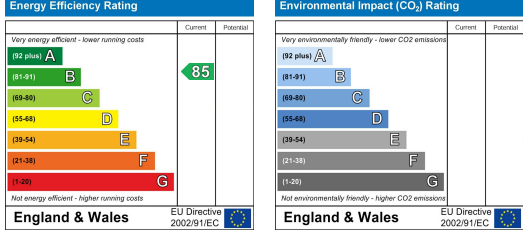

These particulars, whilst believed to be accurate are set out as a general outline only for guidance and do not constitute any part of an offer or contract. Intending purchasers should not rely on them as statements of representation of fact, but must satisfy themselves by inspection or otherwise as to their accuracy. No person in this firm's employment has the authority to make or give any representation or warranty in respect of the property.

Sudbury

35 Court Parade, Sudbury  
Middlesex HA0 3HS  
**Sales** 020 8904 4888  
**Lettings** 020 8452 7999  
E sudbury@danielsestateagents.co.uk

Wembley

438 High Road, Wembley  
Middlesex HA9 6AH  
**Sales** 020 8900 2811  
**Lettings** 020 8452 7999  
E wembley@danielsestateagents.co.uk

Neasden

352 Neasden Lane, Neasden  
London NW10 0AD  
**Sales** 020 8452 7000  
**Lettings** 020 8452 7999  
E neasden@danielsestateagents.co.uk

Willesden Green

33 Walm Lane, Willesden Green  
London NW2 5SH  
**Sales** 020 8452 7000  
**Lettings** 020 8452 7999  
E willesdengreen@danielsestateagents.co.uk

Kensal Rise

77 Chamberlayne Road, Kensal Rise  
London NW10 3ND  
**Sales** 020 8969 5999  
**Lettings** 020 8969 5999  
E kensalrise@danielsestateagents.co.uk