

**Sales:** 020 8900 2811  
**Lettings:** 020 8900 2121  
**Email:** wembley@danielsestateagents.co.uk  
www.danielsestateagents.co.uk



## Longley Avenue

Wembley, Middlesex, HA0 1NG

**Asking Price £590,000**





## Floor Plan

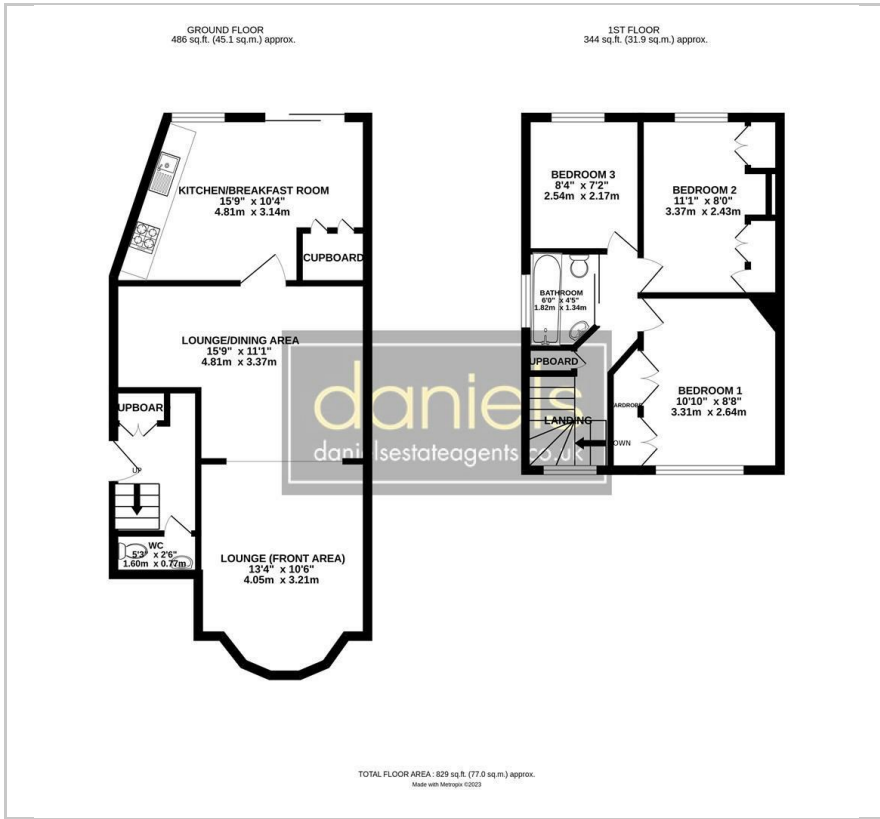

## Area Map



## Energy Efficiency Graph

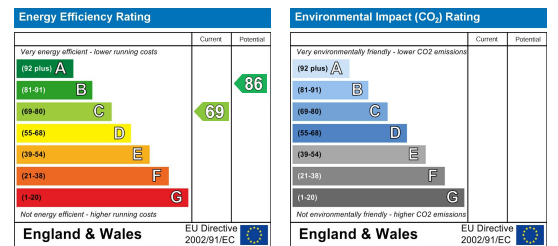

## Viewing

Please contact our Daniels, Wembley Office on 020 8900 2811 if you wish to arrange a viewing appointment for this property or require further information.

- SEMI-DETACHED
- THREE BEDROOMS
- KITCHEN/BREAKFAST ROOM
- DOWNSTAIRS WC
- OFF STREET PARKING
- NO UPPER CHAIN

We are DELIGHTED in bringing to market this EXCELLENT three-bedroom SEMI-DETACHED house which has been well cared for and regularly maintained by the present owner who has made it a FAMILY HOME.

LOCATED close to the A406 and walking distance to local amenities. Transport links to Alperton & Hanger Lane stations are also within easy reach. Internally this HOME offers spacious living accommodation with a lounge/diner, kitchen/breakfast room, downstairs WC, three bedrooms, bathroom. We feel the house is ready for the new buyers who (if need be), need only to add their personal touch. We advise an early viewing to avoid disappointment.

Council Tax Band - D.

These particulars, whilst believed to be accurate are set out as a general outline only for guidance and do not constitute any part of an offer or contract. Intending purchasers should not rely on them as statements of representation of fact, but must satisfy themselves by inspection or otherwise as to their accuracy. No person in this firm's employment has the authority to make or give any representation or warranty in respect of the property.

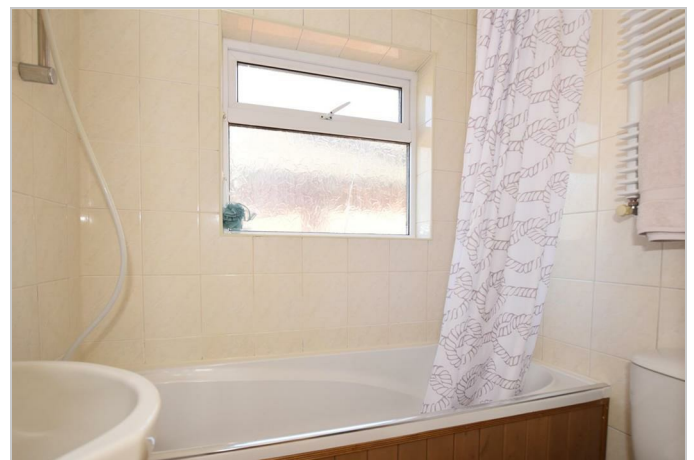

### Sudbury

35 Court Parade, Sudbury  
Middlesex HA0 3HS

Sales 020 8904 4888  
Lettings 020 8452 7999  
E sudbury@danielsestateagents.co.uk

### Wembley

438 High Road, Wembley  
Middlesex HA9 6AH

Sales 020 8900 2811  
Lettings 020 8452 7999  
E wembley@danielsestateagents.co.uk

### Neasden

352 Neasden Lane, Neasden  
London NW10 0AD

Sales 020 8452 7000  
Lettings 020 8452 7999  
E neasden@danielsestateagents.co.uk

### Willesden Green

33 Walm Lane, Willesden Green  
London NW2 5SH

Sales 020 8452 7000  
Lettings 020 8452 7999  
E willesdengreen@danielsestateagents.co.uk

### Kensal Rise

77 Chamberlayne Road, Kensal Rise  
London NW10 3ND

Sales 020 8969 5999  
Lettings 020 8969 5999  
E kensalrise@danielsestateagents.co.uk