

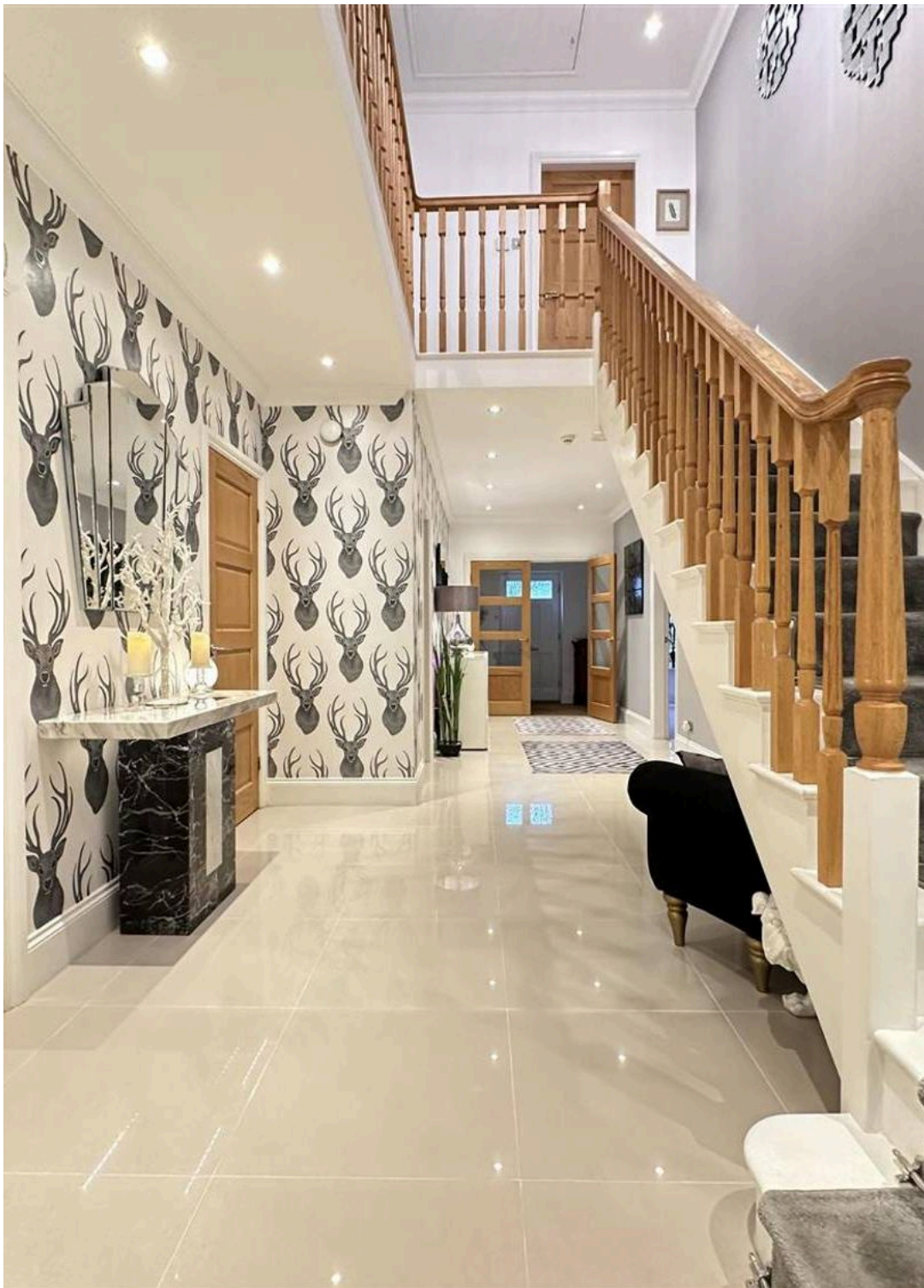

CPH

CPH ESTATE AGENTS &
CHARTERED SURVEYORS
For over 30 years

21 Stepney Grove, Scarborough
£750,000



21 Stepney Grove

Scarborough, Scarborough

- High Specification Finish and Feel Throughout
- Popular Stepney Location
- Four Double Bedrooms, Five Bathrooms
- Stunning Modern Detached Family Home
- Feature Modern Open Plan Kitchen/Dining/Family Room

This SUBSTANTIAL FOUR BEDROOM DETACHED RESIDENCE which provides GENEROUS LIVING PROPORTIONS of approx 3500 square feet with a FEATURE OPEN PLAN KITCHEN/DINING/FAMILY ROOM, EN-SUITES to all bedrooms, AMPLE OFF-STREET PARKING, GARAGE and LAWNED GARDENS. The house has been meticulously redesigned and incorporates a number of key traditional architectural details, together with modern specifications, ranging from the small handmade bricks, period style sash windows, stone entrance and string course, to the Georgian railings fronting the property. Previously a 1950's style detached property, a programme of extensive development, extensions and landscaping has resulted in a superb, feature family home with open plan living and the 'wow factor' with high specification modern finish and decoration throughout. The property has the additional benefit of underfloor heating to the entire of the ground floor plus underfloor heating to the first floor bathrooms.

The accommodation itself briefly comprises of an entrance vestibule and double doors leading to a feature spacious entrance hall with separate w/c and utility room off as well as doors leading to a formal lounge and dining room at the front of the house then to the rear a substantial open plan family room/diner and modern breakfast kitchen with glass windows and doors to the rear overlooking and providing access out to the rear garden. Off this room is also a study with further door leading into the integral garage. To the first floor is a feature galleried landing with doors leading to four generous double bedrooms all of which benefit from en-suite facilities plus a further house bathroom

Being located within the ever popular Stepney area the house affords excellent access to a good range of amenities including Scarborough Hospital, Falsgrave shopping parade and a choice of popular drinking/eating establishments therein, also a choice of popular schools and colleges as well as being near a regular bus route.



ACCOMMODATION:

GROUND FLOOR

Entrance Vestibule

Dimensions: 2.1m x 1.4m (6'10" x 4'7").

Hallway

Dimensions: 8.6m max x 3.1m max (28'2" max x 10'2" max).

Lounge/Cinema Room

Dimensions: 6.0m x 3.6m (19'8" x 11'9").

Formal Dining Room/Play Room

Dimensions: 4.8m x 3.9m (15'8" x 12'9").

Open Plan Kitchen/Family Room/Dining Area

Dimensions: 11.5m max x 10.1m max (37'8" max x 33'1" max).

Utility Room

Dimensions: 3.9m max into cupboards x 2.7m max (12'9" max into).

Study

Dimensions: 3.6m x 2.3m (11'9" x 7'6").

Gym

Dimensions: 4.5m x 3.6m (14'9" x 11'9").

Bike/Log Store

Dimensions: 3.6m x 1.7m (11'9" x 5'6").

Downstairs WC

Dimensions: 1.2m x 1.1m (3'11" x 3'7").

FIRST FLOOR

Landing

Dimensions: 5.2m x 3.2m (17'0" x 10'5").

Master Bedroom

Dimensions: 6.1m x 4.8m (20'0" x 15'8").

En-suite to the Master Bedroom

Dimensions: 3.9m x 2.4m (12'9" x 7'10").





ACCOMMODATION:

GROUND FLOOR

Entrance Vestibule

Dimensions: 2.1m x 1.4m (6'10" x 4'7").

Hallway

Dimensions: 8.6m max x 3.1m max (28'2" max x 10'2" max).

Lounge/Cinema Room

Dimensions: 6.0m x 3.6m (19'8" x 11'9").

Formal Dining Room/Play Room

Dimensions: 4.8m x 3.9m (15'8" x 12'9").

Open Plan Kitchen/Family Room/Dining Area

Dimensions: 11.5m max x 10.1m max (37'8" max x 33'1" max).

Utility Room

Dimensions: 3.9m max into cupboards x 2.7m max (12'9" max into).

Study

Dimensions: 3.6m x 2.3m (11'9" x 7'6").

Gym

Dimensions: 4.5m x 3.6m (14'9" x 11'9").

Bike/Log Store

Dimensions: 3.6m x 1.7m (11'9" x 5'6").

Downstairs WC

Dimensions: 1.2m x 1.1m (3'11" x 3'7").

FIRST FLOOR

Landing

Dimensions: 5.2m x 3.2m (17'0" x 10'5").

Master Bedroom

Dimensions: 6.1m x 4.8m (20'0" x 15'8").

En-suite to the Master Bedroom

Dimensions: 3.9m x 2.4m (12'9" x 7'10").







GROUND FLOOR
1911 sq.ft. (177.5 sq.m.) approx.



1ST FLOOR
1597 sq.ft. (148.3 sq.m.) approx.



TOTAL FLOOR AREA : 3508 sq.ft. (325.9 sq.m.) approx.

Whilst every attempt has been made to ensure the accuracy of the floorplan contained here, measurements of doors, windows, rooms and any other items are approximate and no responsibility is taken for any error, omission or mis-statement. This plan is for illustrative purposes only and should be used as such by any prospective purchaser. The services, systems and appliances shown have not been tested and no guarantee as to their operability or efficiency can be given.
Made with Metropix ©2022

Interested?

Contact our friendly team today
☎ 01723 352235 | ✉ sales@cphproperty.co.uk

With you every step of the way



Sales, Lettings & Commercial
ESTATE AGENTS & CHARTERED SURVEYORS
19 St. Thomas Street, Scarborough YO11 1DY



rightmove Zoopla.co.uk PrimeLocation.com

NOTE: These particulars are intended only as a guide to prospective Purchasers to enable them to decide whether to make further enquiries with a view to taking up negotiations but they are otherwise not intended to be relied upon in any way for any purpose whatsoever and accordingly neither their accuracy nor the continued availability of the property is in any way guaranteed and they are furnished on the express understanding that neither the Agents nor the Vendors are to be or become under any liability or claim in respect of their contents. Any prospective Purchaser must satisfy himself by inspection or otherwise as to the correctness of the particulars contained. C132