



Lampton Grove, Hartcliffe

£260,000

- Energy Rating - C
- Southerly Facing Rear Garden
- Kitchen/Diner
- Light and Airy
- UPVC Double Glazing

- Three Bedroom Home
- NO ONWARD CHAIN
- Driveway
- Backs Onto Fields
- Gas Central Heating

Greenwoods are delighted to welcome to the market this three-bedroom home, with NO ONWARD CHAIN. The ground floor accommodation briefly comprises an entrance hallway, lounge, 18ft Kitchen/Diner, and a Conservatory. On the first floor, there are two double bedrooms a single bedroom and a shower room. To the rear of the property is an enclosed southerly-facing garden laid to patio and lawn, which backs onto fields with a shed/storage room. To the front of the property is a driveway providing off-street parking. This property further benefits from UPVC double glazing and gas central heating from a combination boiler, as well as being located close to local shops, schools, bus routes, and amenities.

Lounge 12'11" x 8'9" (3.96 x 2.68)

Kitchen/Diner 18'4" x 9'6" (5.61 x 2.91)

Conservatory 9'10" x 9'5" (3.00 x 2.89)

Bedroom One 11'6" x 10'11" (3.53 x 3.35)

Bedroom Two 12'2" x 9'6" (3.73 x 2.92)

Bedroom Three 8'5" x 9'4" (2.59 x 2.87)

Shower Room 7'9" x 5'6" (2.37 x 1.70)

Tenure Status - Freehold

Council Tax - Band B









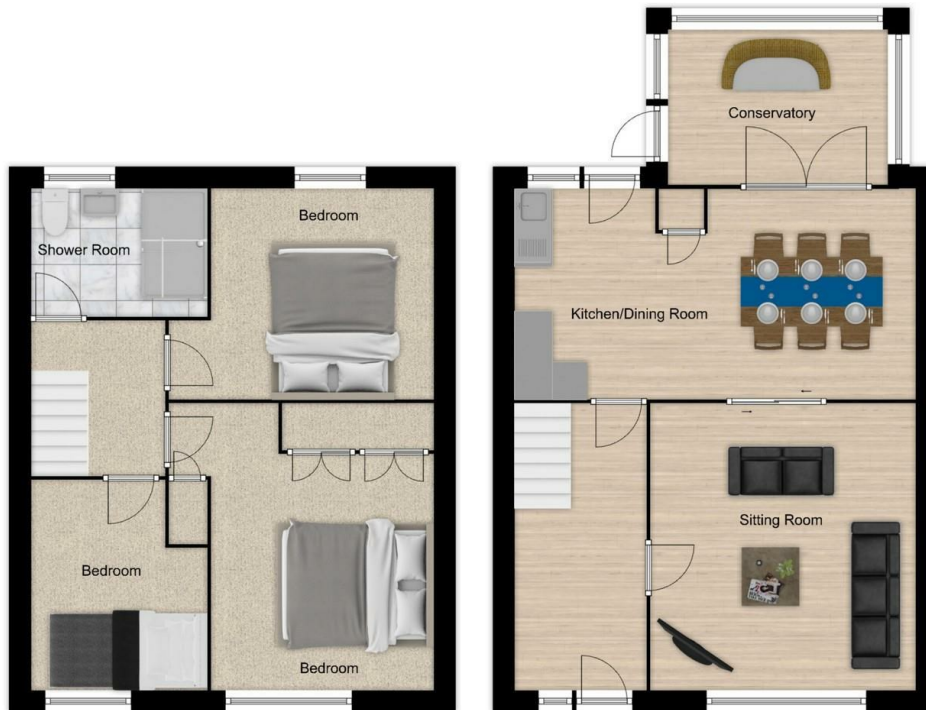

© Greenwood's Property Centre 2024

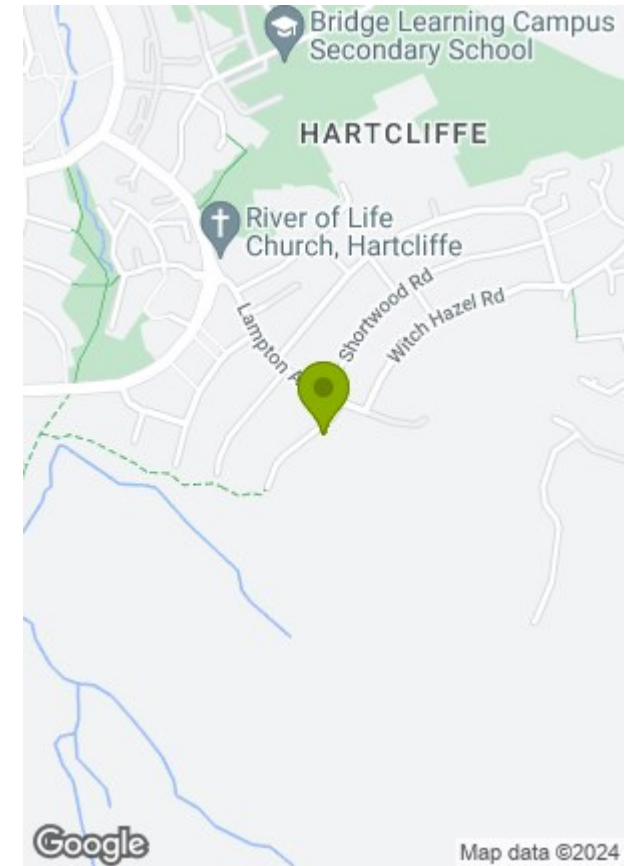

Energy Efficiency Rating

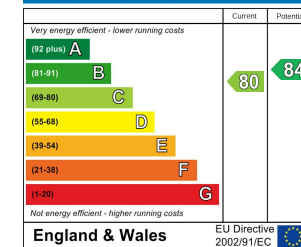

Environmental Impact (CO₂) Rating

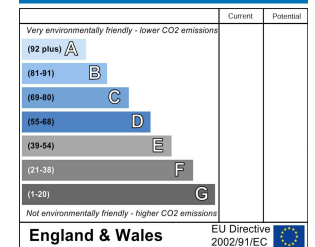

These particulars, whilst believed to be accurate are set out as a general outline only for guidance and do not constitute any part of an offer or contract. Intending purchasers should not rely on them as statements of representation of fact, but must satisfy themselves by inspection or otherwise as to their accuracy. No person in this firm's employment has the authority to make or give any representation or warranty in respect of the property.