

20 Booth Gardens, Lancaster, LA1 5WE

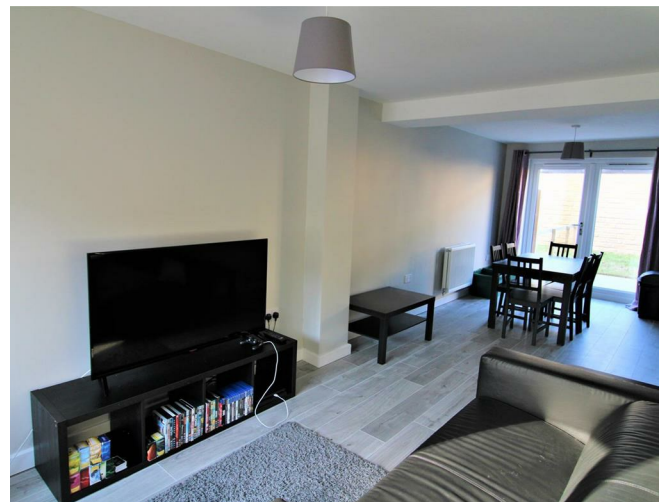
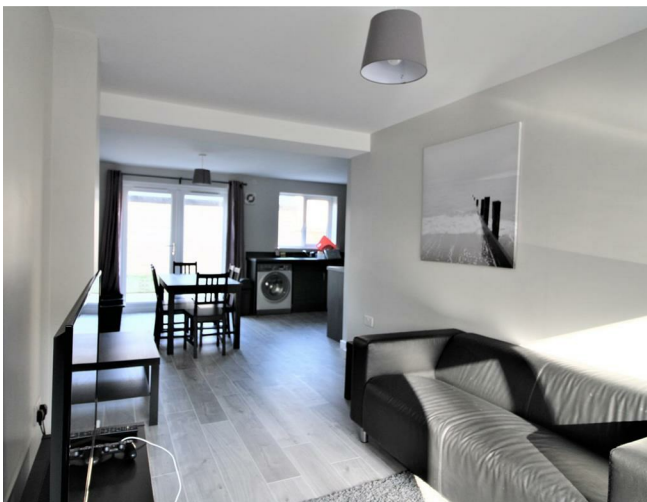

£121 Per Week

**** Fantastic 6 bedroom/3 bathroom student house available 2024/25****

A stunning new build property, finished to a very high standard located off the Quay. Just a 10 minute walk to the train station and 15 minutes to the city centre, the location is ideal.

2 smaller rooms - £121pw, £125pw for standard rooms and £141 for en-suite room

You can secure this property for just a £400 deposit per person!

More about living with Mighty Student Living...

All our students benefit from top level contents insurance including covering all your gadgets inside the property. You also get the benefits of the 'Mighty Card' - our local student discount card and entry to our competitions. To keep up to date with our latest giveaways, quality student houses and offers make sure to follow us on our Facebook, Twitter & Instagram page.

Please let us know if you wish to view and we can schedule an online video viewing in the first instance. If you are interested in the property, a physical viewing can be arranged.

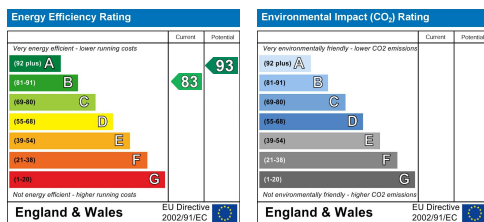

Head Office: 83 Bowerham Road Lancaster LA1 4AQ
 T 01524 548888 E enquiries@mightyhouse.co.uk W www.mightyhouse.co.uk



Mighty House is a trading name of P&PC Surveyors Limited. Registered Office: 70 Daisy Hill, Dewsbury, WF13 1LS. Company no: 06498054



Head Office: 83 Bowerham Road Lancaster LA1 4AQ
T 01524 548888 E enquiries@mightyhouse.co.uk W www.mightyhouse.co.uk



Mighty House is a trading name of P&PC Surveyors Limited. Registered Office: 70 Daisy Hill, Dewsbury, WF13 1LS. Company no: 06498054