

4 Chelsea Mews, Lancaster, LA1 2AS

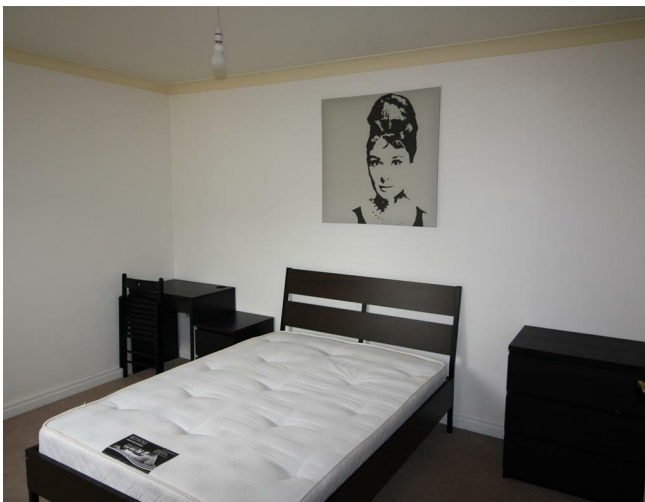

£125 Per Week

Fantastic 4 bedroom student house!
Available for the academic year
2024-25!

Property has four greatly-sized bedrooms and off-street parking situated in a popular cul-de-sac position within easy walking distance of the city centre and all amenities. There are 2 full modern bathrooms. The property was recently refurbished to a very high standard! All bills included.

Book your viewing today to avoid missing out!

You can secure this property today for just a £400 deposit per person.

More about living with Mighty Student Living...

All our students benefit from top level contents insurance including covering all your gadgets inside the property. You also get the benefits of the 'Mighty Card' - our local student discount card and entry to our competitions. To keep up to date with our latest giveaways, quality student houses and offers make sure to follow us on our Facebook, Twitter & Instagram page.

Please let us know if you wish to view and we can schedule an online video viewing in the first instance. If you are interested in the property, a physical viewing can be arranged.

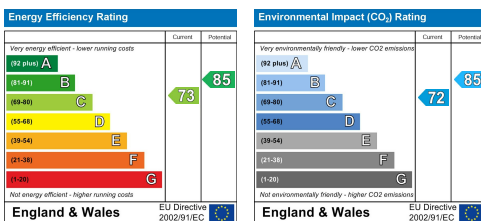

Head Office: 83 Bowerham Road Lancaster LA1 4AQ
T 01524 548888 E enquiries@mightyhouse.co.uk W www.mightyhouse.co.uk



Mighty House is a trading name of P&PC Surveyors Limited. Registered Office: 70 Daisy Hill, Dewsbury, WF13 1LS. Company no: 06498054



Head Office: 83 Bowerham Road Lancaster LA1 4AQ
T 01524 548888 E enquiries@mightyhouse.co.uk W www.mightyhouse.co.uk



Mighty House is a trading name of P&PC Surveyors Limited. Registered Office: 70 Daisy Hill, Dewsbury, WF13 1LS. Company no: 06498054