



Lansdown Terrace Lane, Cheltenham GL50 2JZ

£300,000

🛏 2 🚿 1 🚗 1



- Two Bedrooms
- Brilliant Finish Throughout
- Lansdown Location
- No Onward Chain
- Stunning Shower Room
- Built In Appliances
- On Road Parking



This is a stunning one bedroom terraced property in a sought after Lansdown area of Cheltenham. The finish throughout is impeccable and comes with no onward chain.

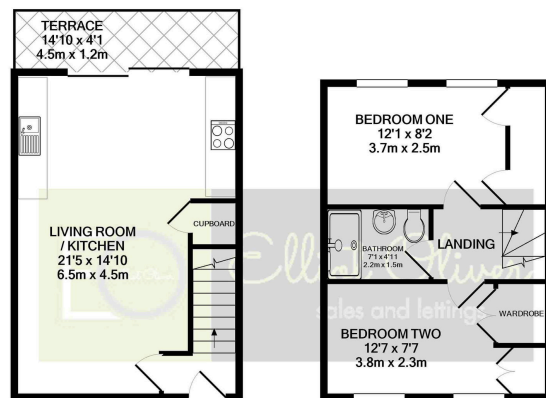

GROUND FLOOR
APPROX. FLOOR
AREA 317 SQ.FT.
(29.4 SQ.M.)

1ST FLOOR
APPROX. FLOOR
AREA 306 SQ.FT.
(28.4 SQ.M.)

TOTAL APPROX. FLOOR AREA 622 SQ.FT. (57.8 SQ.M.)

Whilst every attempt has been made to ensure the accuracy of the floor plan contained here, measurements of doors, windows, rooms and any other items are approximate and no responsibility is taken for any error, omission, or mis-statement. This plan is for illustrative purposes only and should be used as such by any prospective purchaser. The services, systems and appliances shown have not been tested and no guarantee as to their operability or efficiency can be given.

Made with Metropix ©2021



Elliot Oliver Sales
101 Promenade, Cheltenham GL50 1NW
01242 321091
www.elliottoliver.co.uk

