



16 Hanover Street, , Morecambe

The property at a glance

3  1  1 

- Terraced Property
- Three Bedrooms
- NEW ROOF 2025
- Fitted Kitchen
- Cellar
- Enclosed Rear Yard
- On Street Parking
- Freehold
- Council Tax Band: A
- EPC Rating: TBC



Get in touch today

01524 401402
info@gfproperty.co.uk
gfproperty.co.uk

£130,000

Get to know the property

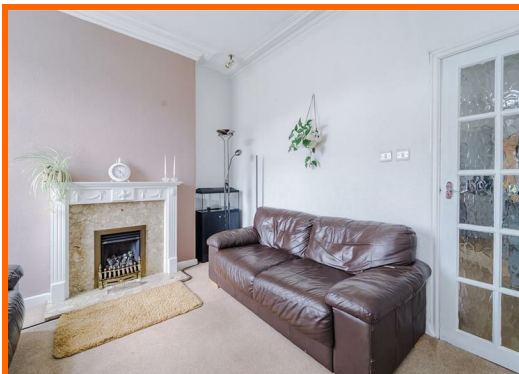
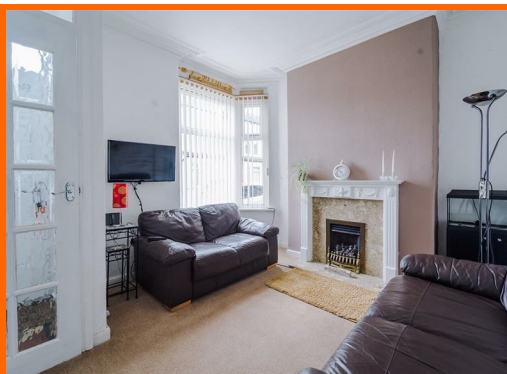

****POPULAR CENTRAL LOCATION**PERFECT FOR FIRST TIME BUYER**INVESTMENT OPPORTUNITY****

Welcome to Hanover Street, Morecambe - a charming location for this delightful end terrace house. This property boasts a cosy reception room, three bedrooms, and a bathroom, as well as useful cellar space, making it a fantastic family home with ample space for everyone. Situated in a central location, this house is just a leisurely stroll away from the beach, offering you the perfect blend of coastal living and convenience. The property is oozing with potential, allowing you to put your own stamp on it and create the home of your dreams. With three cosy bedrooms, there's plenty of room for the whole family to relax and unwind. Whether you're looking to enjoy a day at the beach, explore the local amenities, or simply relax in your new home, this property offers the ideal setting for a comfortable and convenient lifestyle!

The property comprises briefly; entrance via the vestibule into a welcoming reception room that leads through to the spacious kitchen. The kitchen has a door to the cellar, utility and staircase to the first floor. The cellar is to the front of the house. The first floor landing houses doors on to the main bedroom and three piece bathroom, as well as staircase to the second floor. The second floor landing houses doors on to two further bedrooms. Externally to the rear of the property is an enclosed yard.

This lovely home is within close proximity of a range of amenities such as Primary and Secondary schools, shops and a doctors surgery. Close to the Bay Gateway this home is perfect for commuters.

View early to avoid disappointment!

Ground Floor

Vestibule

3'4 x 2'10

UPVC entrance door, coving, tile flooring and door to reception room.

Reception Room

12'2 x 10'10

UPVC double glazed window, central heating radiator, coving, TV point, gas fire in decorative surround and door to kitchen.

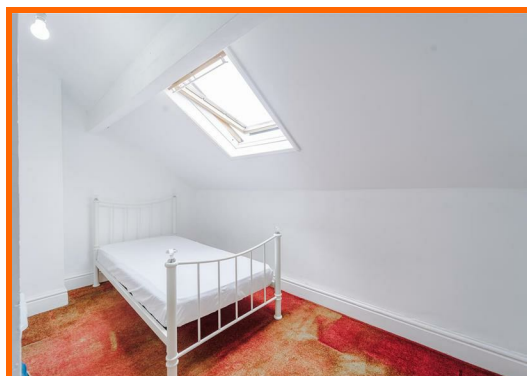

16 Hanover Street, Morecambe, LA4 5LY

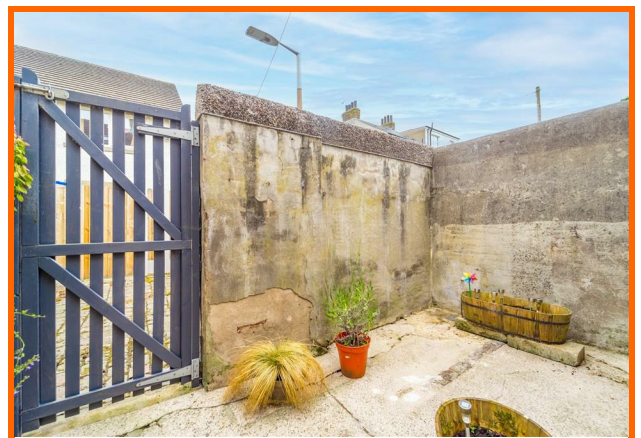

Get in touch today

01524 401402

info@gfproperty.co.uk

gfproperty.co.uk

Take a nosey round



Get in touch today

01524 401402

info@gfproperty.co.uk

gfproperty.co.uk

