



4A Clifton Drive, Morecambe,
Lancashire, LA4 6SR

4A Clifton Drive, , Morecambe

The property at a glance



- Attractive First Floor Flat
- One Double Bedroom
- Modern Interior Throughout
- Stylish Fitted Kitchen
- Bathroom Including Bath & Separate Shower Cubicle
- Paved Rear Garden
- Shared Drying Rights With Ground Floor
- On Street Parking & Shared Driveway
- Sought After Residential Area
- Train Station Only Minutes Away



Get in touch today

01524 401402
info@gfproperty.co.uk
gfproperty.co.uk

£650

Get to know the property



This first floor apartment is nestled in a Cul-de-sac location, only minutes from Bare Lane Train Station and Princes Crescent Village Amenities.

Access to the property is from the side elevation with stairs leading to the first floor. There is a stylish fitted kitchen with integrated oven, good sized lounge, modern four piece bathroom in white and a double bedroom.

Externally, there is a rear garden which shared drying rights with the ground floor.

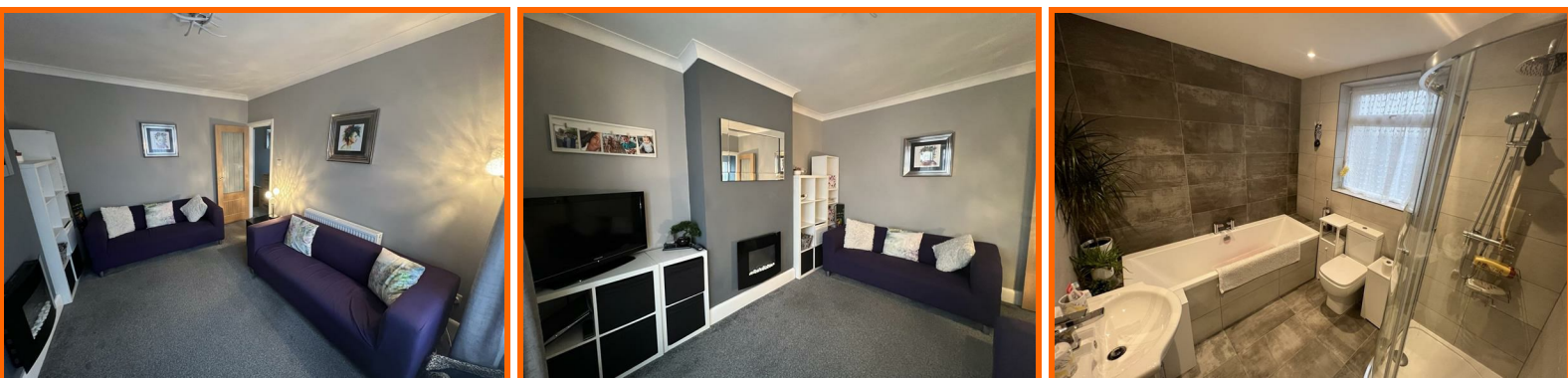

**4A Clifton Drive,
Morecambe,
Lancashire, LA4 6SR**



Get in touch today

01524 401402

info@gfproperty.co.uk

gfproperty.co.uk

Take a nosey round



Get in touch today

01524 401402
info@gfproperty.co.uk
gfproperty.co.uk

