



24 Lodges Grove, Bare,
Morecambe, Lancashire, LA4
6HE

24 Lodges Grove, Bare, Morecambe

The property at a glance

3  1  1 

- Attractive Semi Detached Property
- Two Double Bedrooms Plus A Single Room
- Open Plan Kitchen / Dining Room
- Four Piece Bathroom
- Gas Central Heating & Double Glazing
- Driveway & Garage
- Lovely Rear Garden
- Sought After Cul-de-sac Location



Get in touch today

01524 401402
info@gfproperty.co.uk
gfproperty.co.uk

£950 PCM

Get to know the property



Attractive semi detached property nestled in the sought after Cul-de-sac of Bare, boasting three bedrooms, driveway and gardens to front and rear!

This fantastic property has been tastefully modernised, now intertwining classic period features with contemporary décor to create an all round, superb family home.

Access to the property is from the front elevation into the wide and welcoming hallway with decorative, circular window and porch leading out to the side of the property. The spacious lounge is positioned to the front of the property with fireplace and solid wood flooring. There is a good sized, open plan kitchen / dining area comprising a range of wall, drawer and base units including; integrated cooker and hob with wood effect work tops and decorative tiling to complement. The dining space features a tiled fireplace and large window which overlooks the private rear garden.

Rooms to the first floor include two large, double bedrooms with feature fireplaces and large windows, the third room would make an ideal dressing room, nursery or office. The stylish, four piece bathroom suite comprises free standing bath, large walk-in shower cubicle, pedestal wash basin and WC.

Externally, there is a driveway providing off street parking and a lovely, private rear garden with lawn area. Situated within easy reach of schools, shopping facilities, the seafront, transport links including Bare Lane Train Station and the M6 link road!



24 Lodges Grove, Bare, Morecambe, Lancashire, LA4 6HE



Get in touch today

01524 401402

info@gfproperty.co.uk

gfproperty.co.uk

Take a nosey round

Ground Floor

Approx. 58.9 sq. metres (633.6 sq. feet)

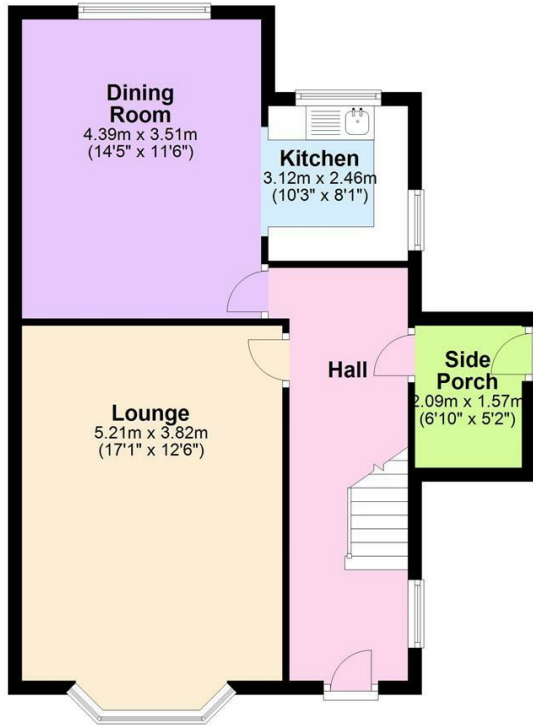

First Floor

Approx. 52.0 sq. metres (560.2 sq. feet)

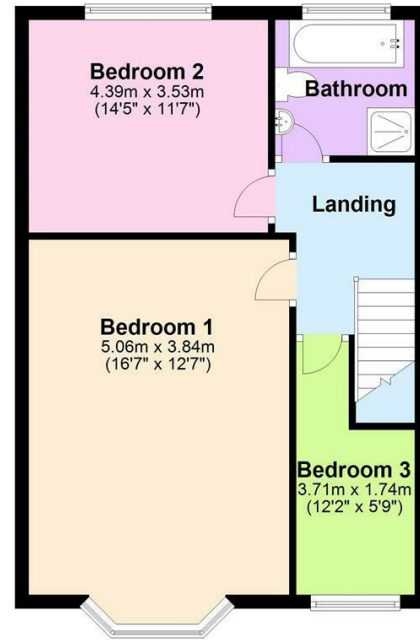

Total area: approx. 110.9 sq. metres (1193.8 sq. feet)

Whilst every care has been taken to ensure the accuracy of this plan, it is intended for illustrative purposes only and should not be used for detailed planning of the space available.
Plan produced using PlanUp.



Working in association with
JANE PARTON
MORTGAGE STUDIO

01524 967000

www.janepartonmortgagestudio.co.uk

Offices in Morecambe & Lancaster:

2a China Street, Lancaster, LA1 1EX

37 Princes Crescent, Bare, Morecambe, LA4 6BY

316 Lancaster Road, Torrisholme, Morecambe, LA4 6LY



Get in touch today

01524 401402
info@gfproperty.co.uk
gfproperty.co.uk

